

PALACE

RESIDENCES - NORTH

AT DUBAI CREEK HARBOUR

FLOOR PLANS

EMAAR

PALACE

RESIDENCES - NORTH

TOWNHOUSES 3 BEDROOM

UNIT G01 | GROUND LEVEL

SUITE AREA	1826.42 SQ.FT.	169.68 SQ.M.
BALCONY AREA	97.09 SQ.FT.	9.02 SQ.M.
TOTAL AREA	1923.51 SQ.FT.	178.7 SQ.M.

KEY PLAN

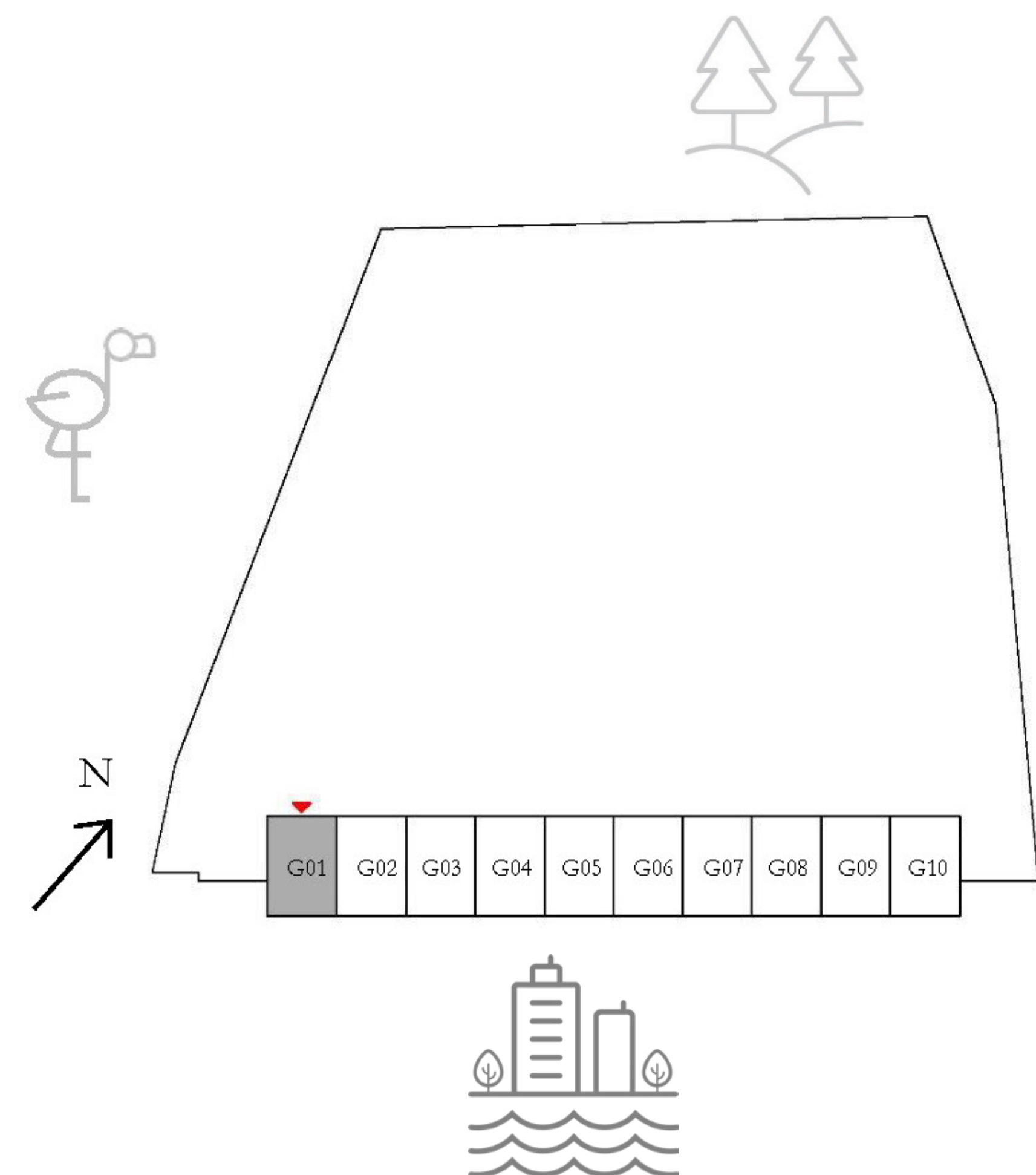

KEY SECTION

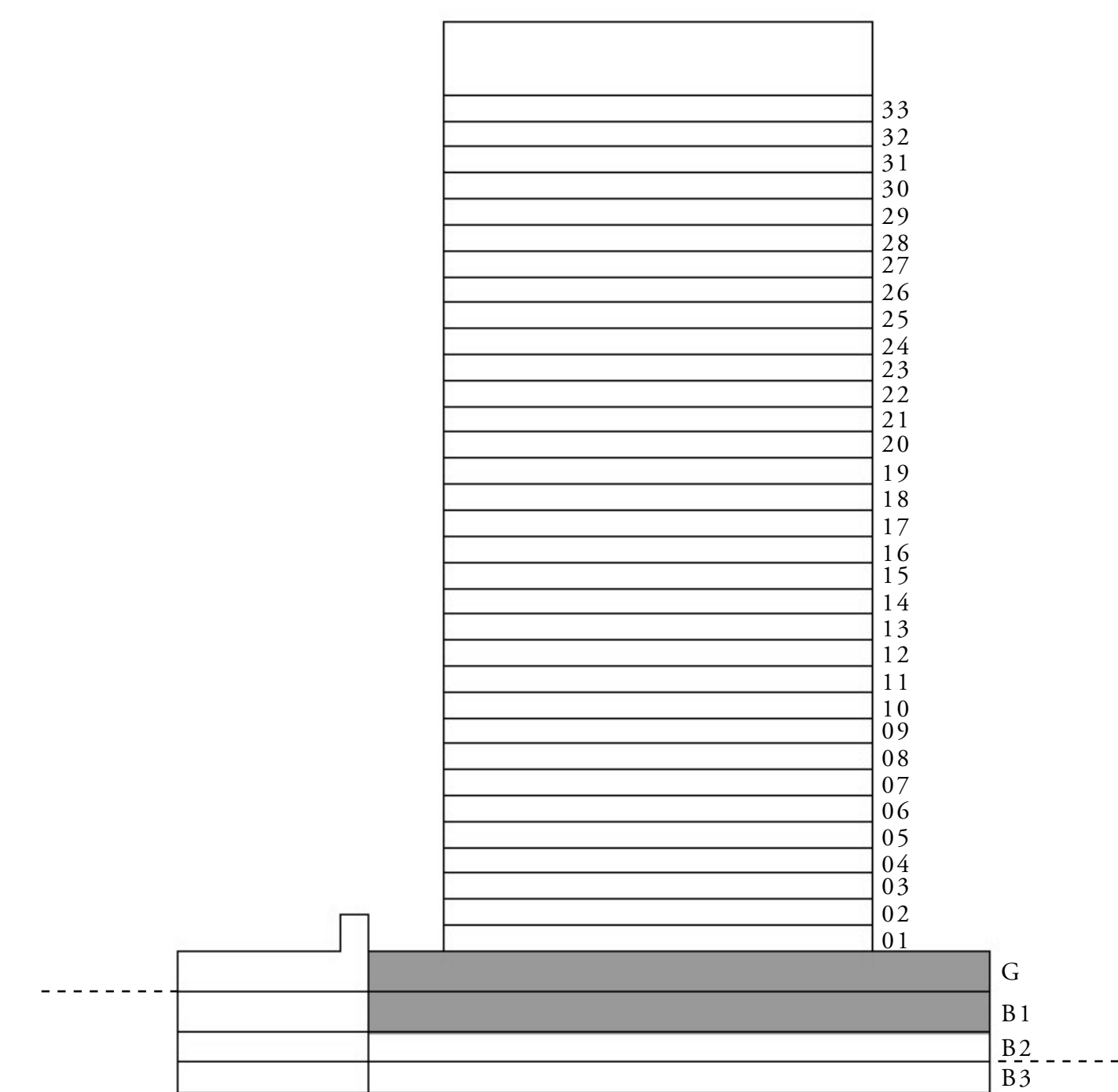

FLOOR PLAN 1. All dimensions are in imperial and metric, and measured from finish to finish excluding construction tolerances. 2. All materials, dimensions, and drawings are approximate only. 3. Information is subject to change without notice, at developer's absolute discretion. 4. Actual area may vary from the stated area. 5. Drawings not to scale. 6. All images used are for illustrative purposes only and do not represent the actual size, features, specifications, fittings, and furnishings. 7. The developer reserves the right to make revisions / alterations, at its absolute discretion, without any liability whatsoever.

PALACE

RESIDENCES - NORTH

TOWNHOUSES 3 BEDROOM

UNIT G02, G04, G06, G08 | GROUND LEVEL

SUITE AREA	1814.9 SQ.FT.	168.61 SQ.M.
BALCONY AREA	96.34 SQ.FT.	8.95 SQ.M.
TOTAL AREA	1911.24 SQ.FT.	177.56 SQ.M.

KEY PLAN

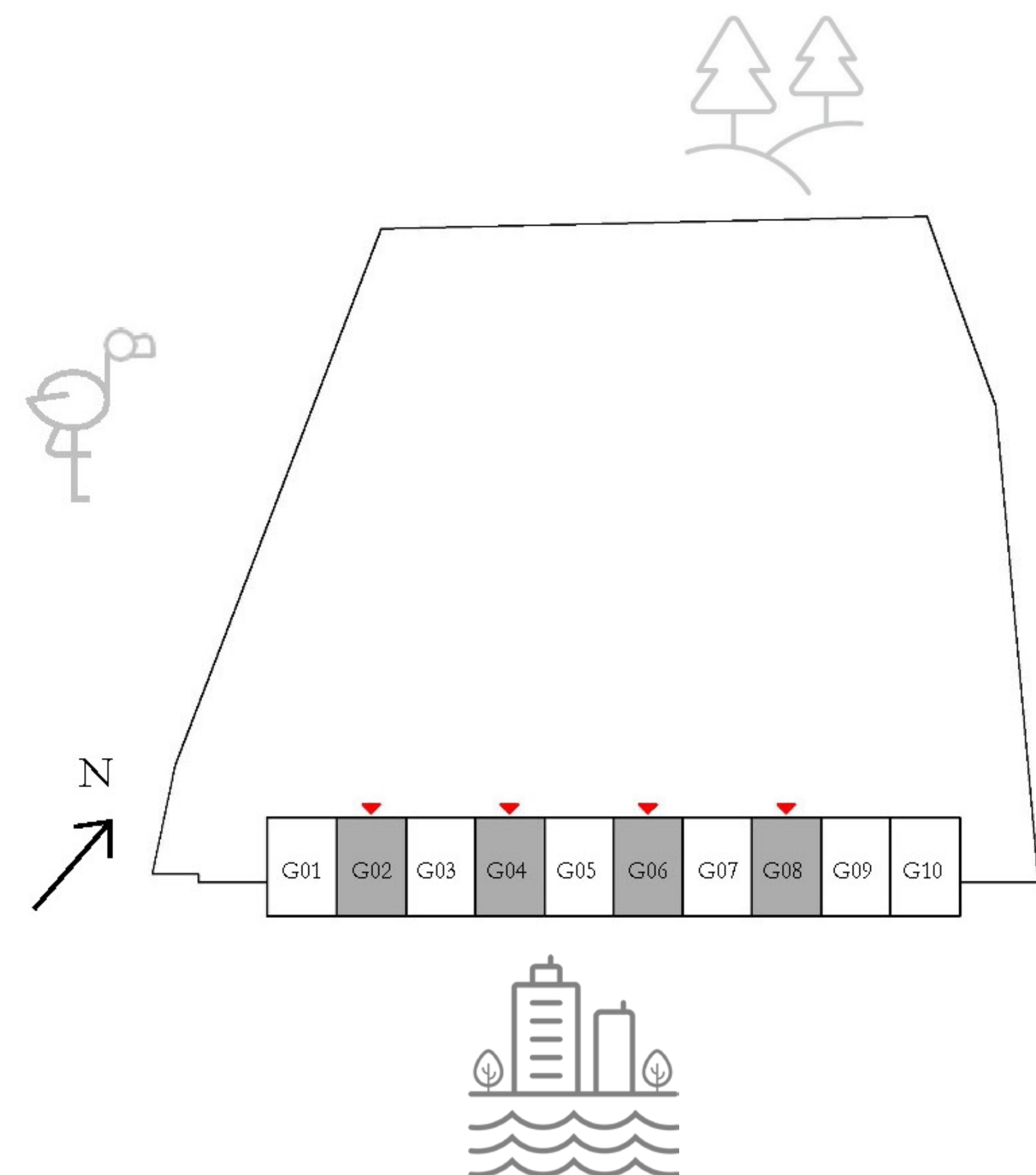

KEY SECTION

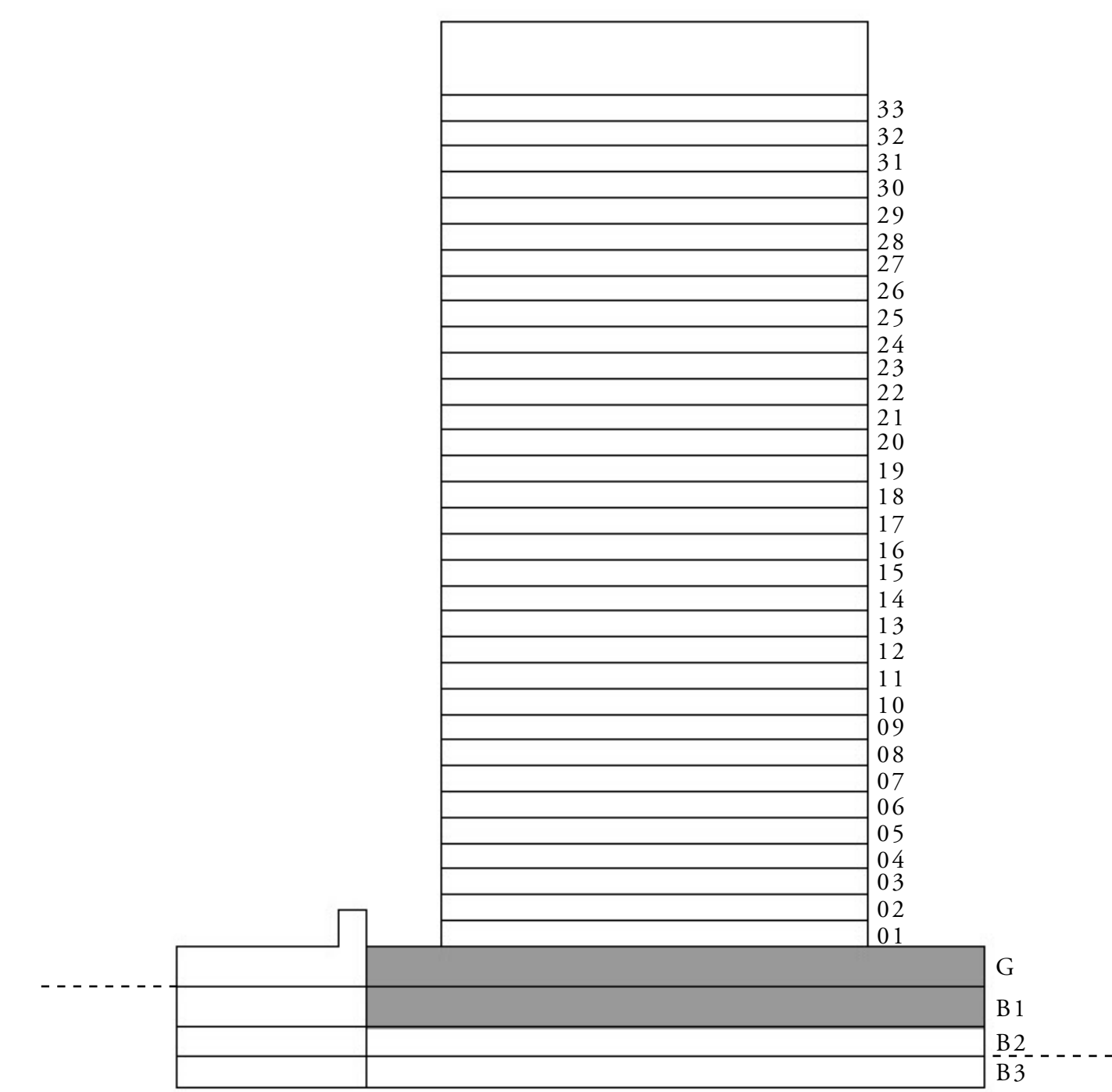

UPPER LEVEL



LOWER LEVEL

FLOOR PLAN 1. All dimensions are in imperial and metric, and measured from finish to finish excluding construction tolerances. 2. All materials, dimensions, and drawings are approximate only. 3. Information is subject to change without notice, at developer's absolute discretion. 4. Actual area may vary from the stated area. 5. Drawings not to scale. 6. All images used are for illustrative purposes only and do not represent the actual size, features, specifications, fittings, and furnishings. 7. The developer reserves the right to make revisions / alterations, at its absolute discretion, without any liability whatsoever.

PALACE

RESIDENCES - NORTH

TOWNHOUSES 3 BEDROOM

UNIT G03, G05, G07, G09 | GROUND LEVEL

SUITE AREA	1814.9 SQ.FT.	168.61 SQ.M.
BALCONY AREA	96.34 SQ.FT.	8.95 SQ.M.
TOTAL AREA	1911.24 SQ.FT.	177.56 SQ.M.

KEY PLAN

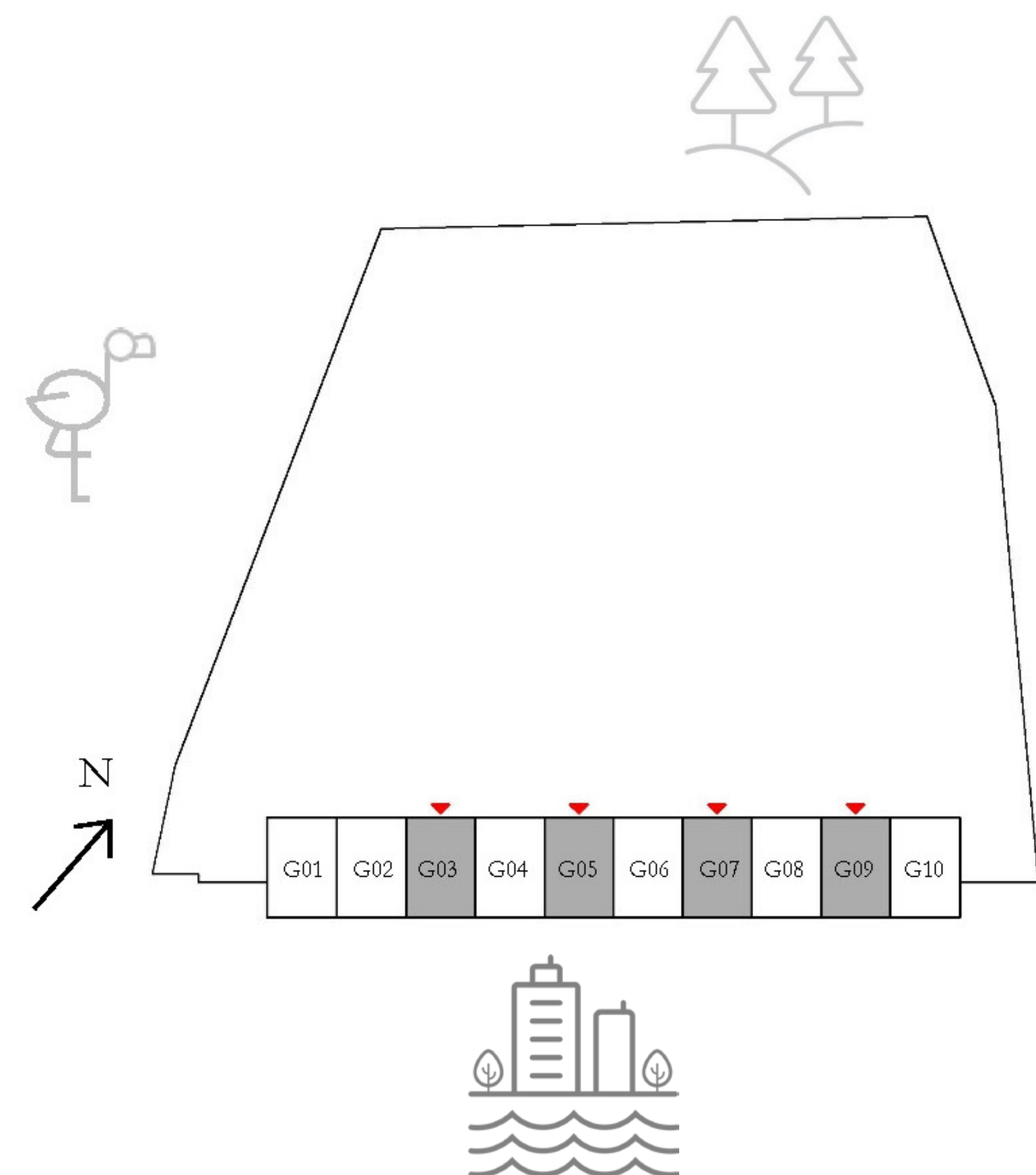

KEY SECTION

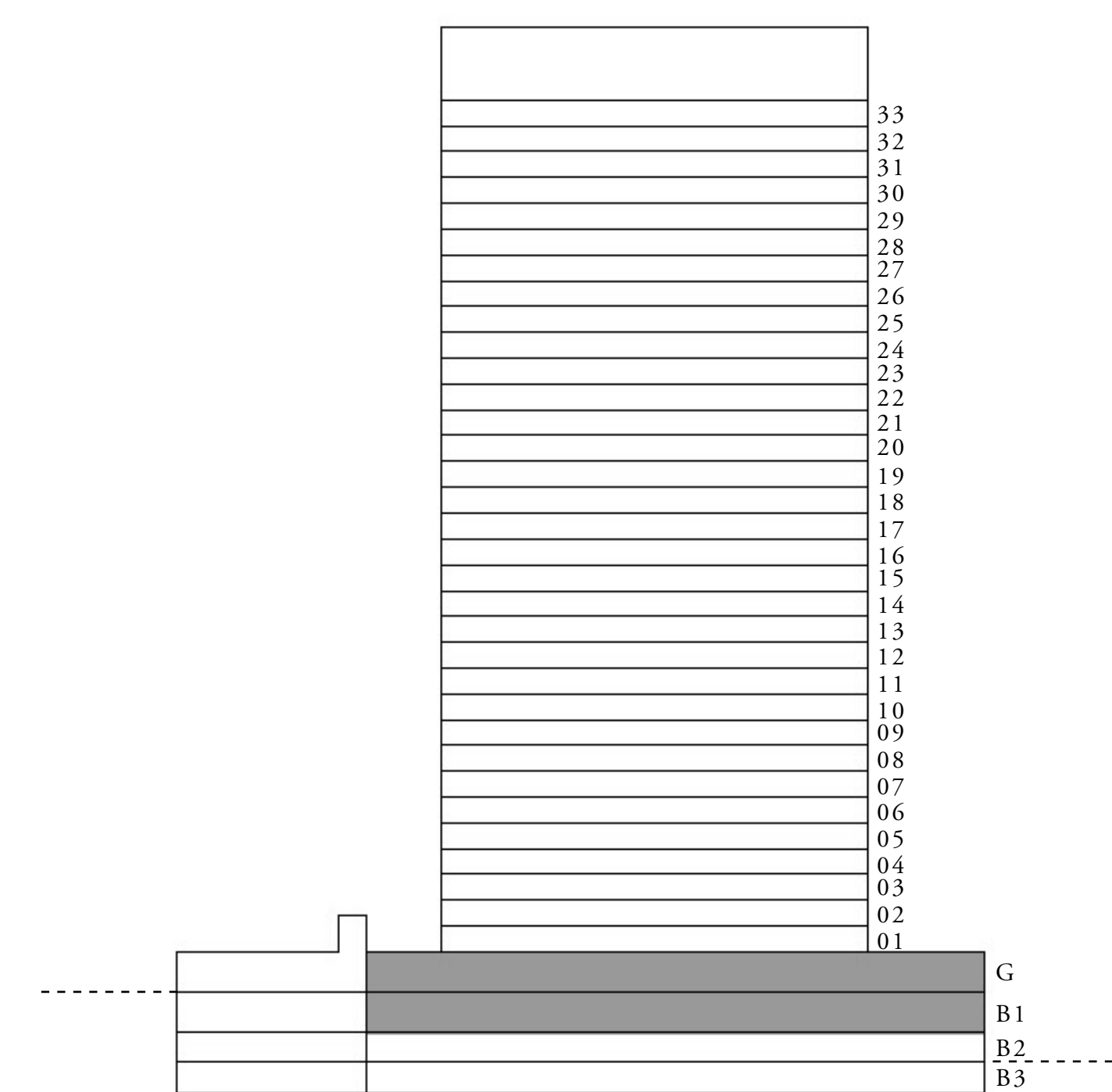

UPPER LEVEL

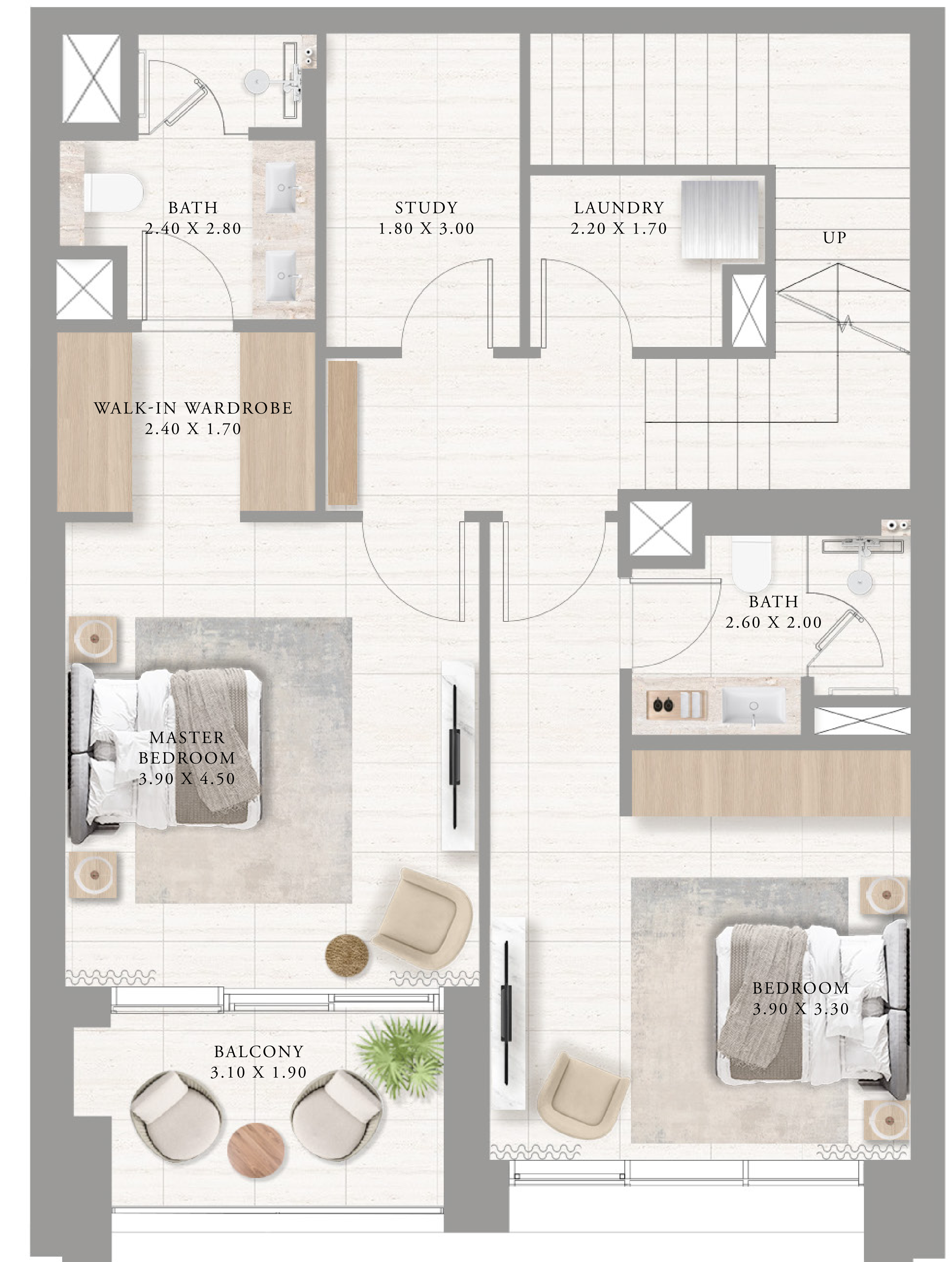

LOWER LEVEL

FLOOR PLAN 1. All dimensions are in imperial and metric, and measured from finish to finish excluding construction tolerances. 2. All materials, dimensions, and drawings are approximate only. 3. Information is subject to change without notice, at developer's absolute discretion. 4. Actual area may vary from the stated area. 5. Drawings not to scale. 6. All images used are for illustrative purposes only and do not represent the actual size, features, specifications, fittings, and furnishings. 7. The developer reserves the right to make revisions / alterations, at its absolute discretion, without any liability whatsoever.

PALACE

RESIDENCES - NORTH

TOWNHOUSES 3 BEDROOM

UNIT G10 | GROUND LEVEL

SUITE AREA	1814.9 SQ.FT.	168.61 SQ.M.
BALCONY AREA	97.09 SQ.FT.	9.02 SQ.M.
TOTAL AREA	1911.99 SQ.FT.	177.63 SQ.M.

KEY PLAN

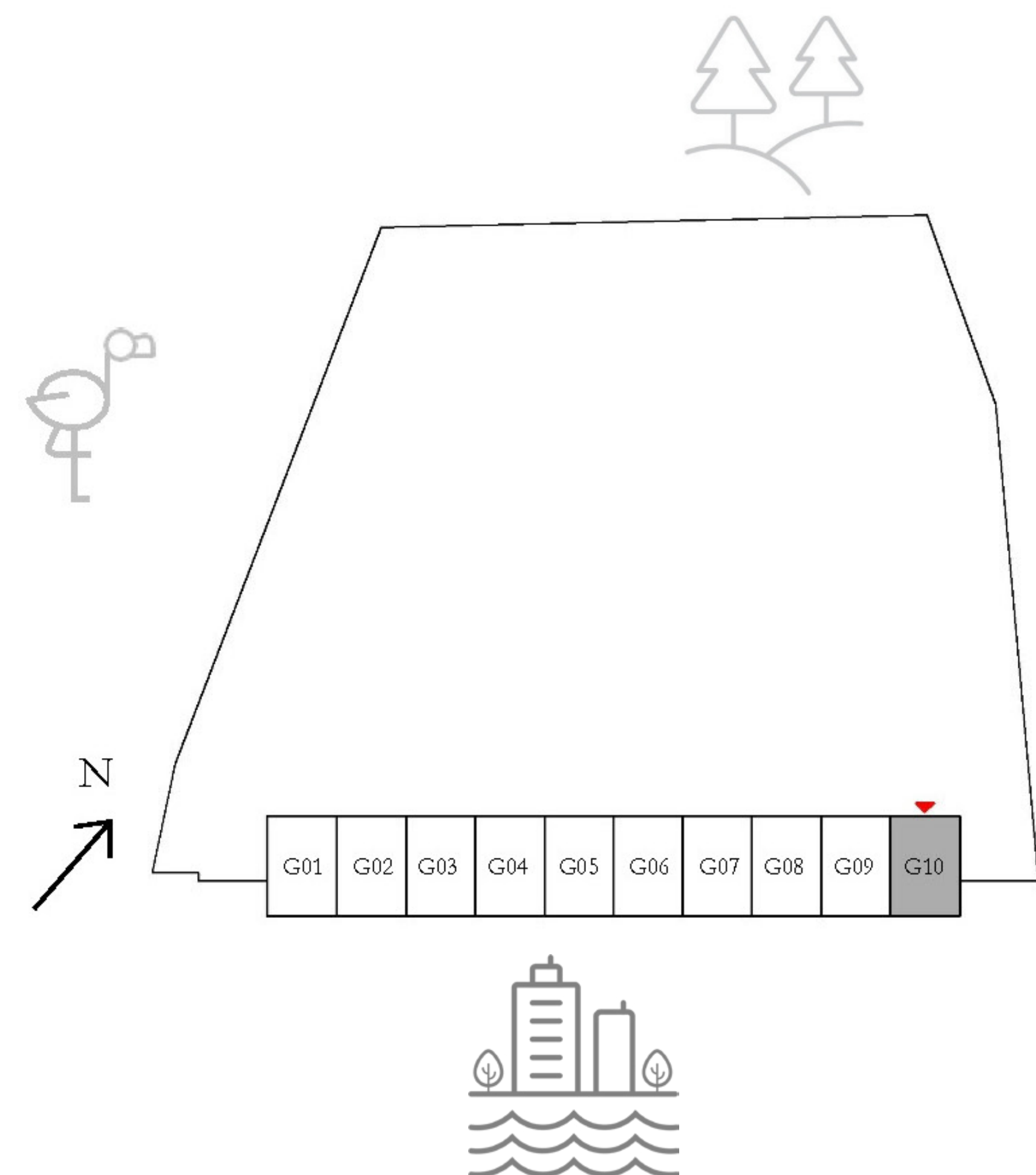

KEY SECTION

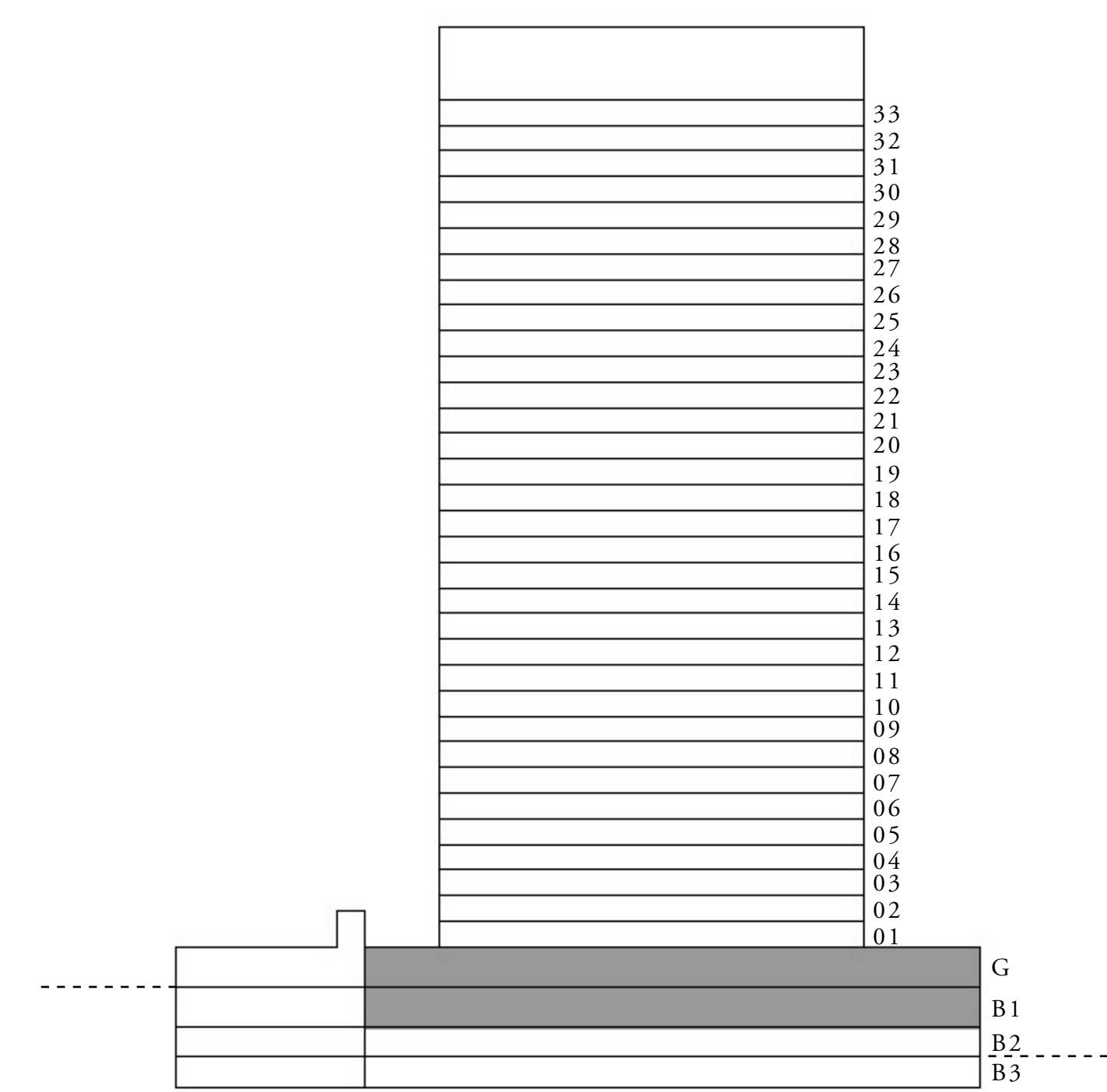

UPPER LEVEL



LOWER LEVEL

FLOOR PLAN 1. All dimensions are in imperial and metric, and measured from finish to finish excluding construction tolerances. 2. All materials, dimensions, and drawings are approximate only. 3. Information is subject to change without notice, at developer's absolute discretion. 4. Actual area may vary from the stated area. 5. Drawings not to scale. 6. All images used are for illustrative purposes only and do not represent the actual size, features, specifications, fittings, and furnishings. 7. The developer reserves the right to make revisions / alterations, at its absolute discretion, without any liability whatsoever.

PALACE

RESIDENCES - NORTH

APARTMENTS 1 BEDROOM

UNIT 01 | LEVEL 01

SUITE AREA	582.22 SQ.FT.	54.09 SQ.M.
BALCONY AREA	56.51 SQ.FT.	5.25 SQ.M.
TOTAL AREA	638.73 SQ.FT.	59.34 SQ.M.

KEY PLAN

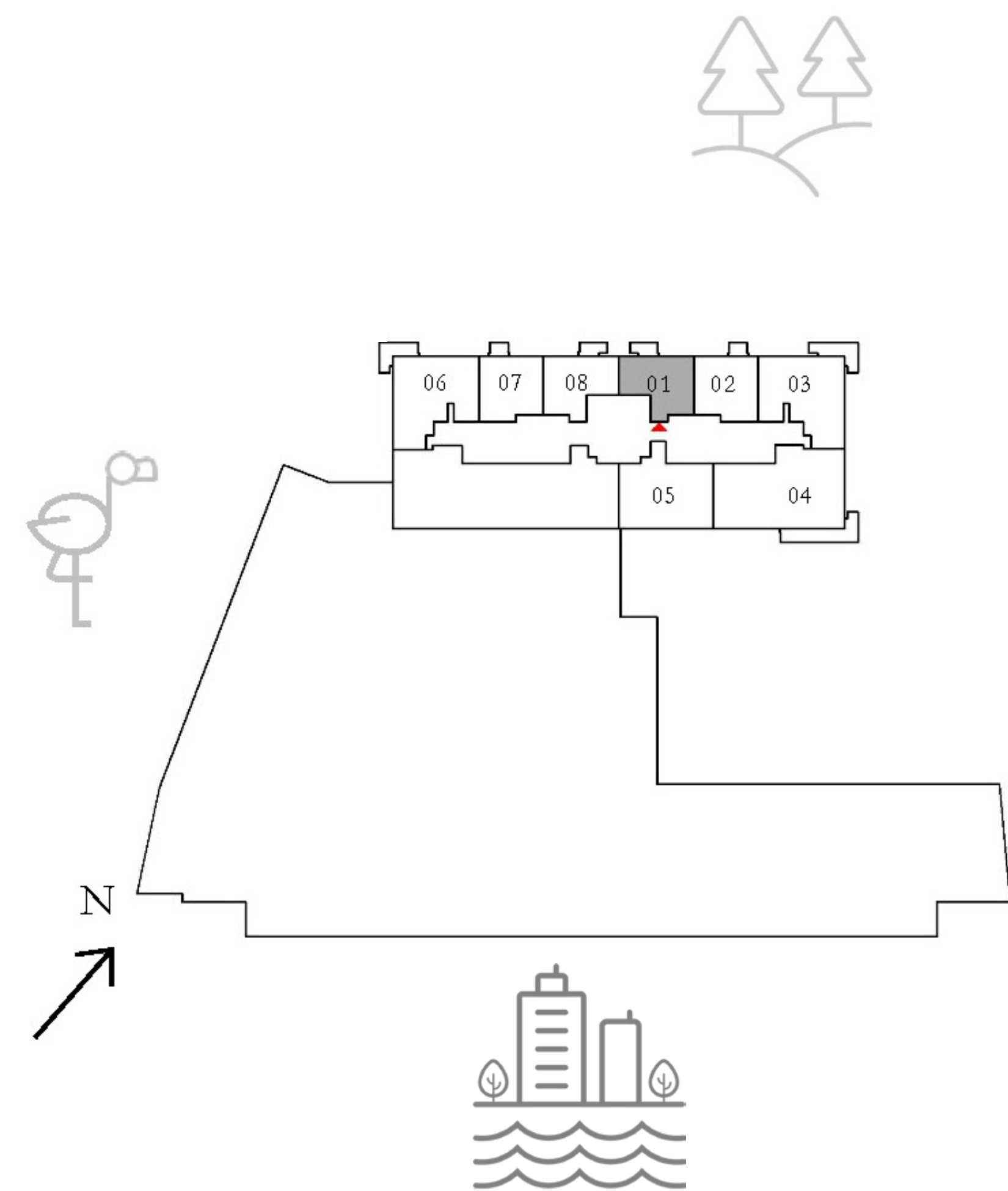

KEY SECTION

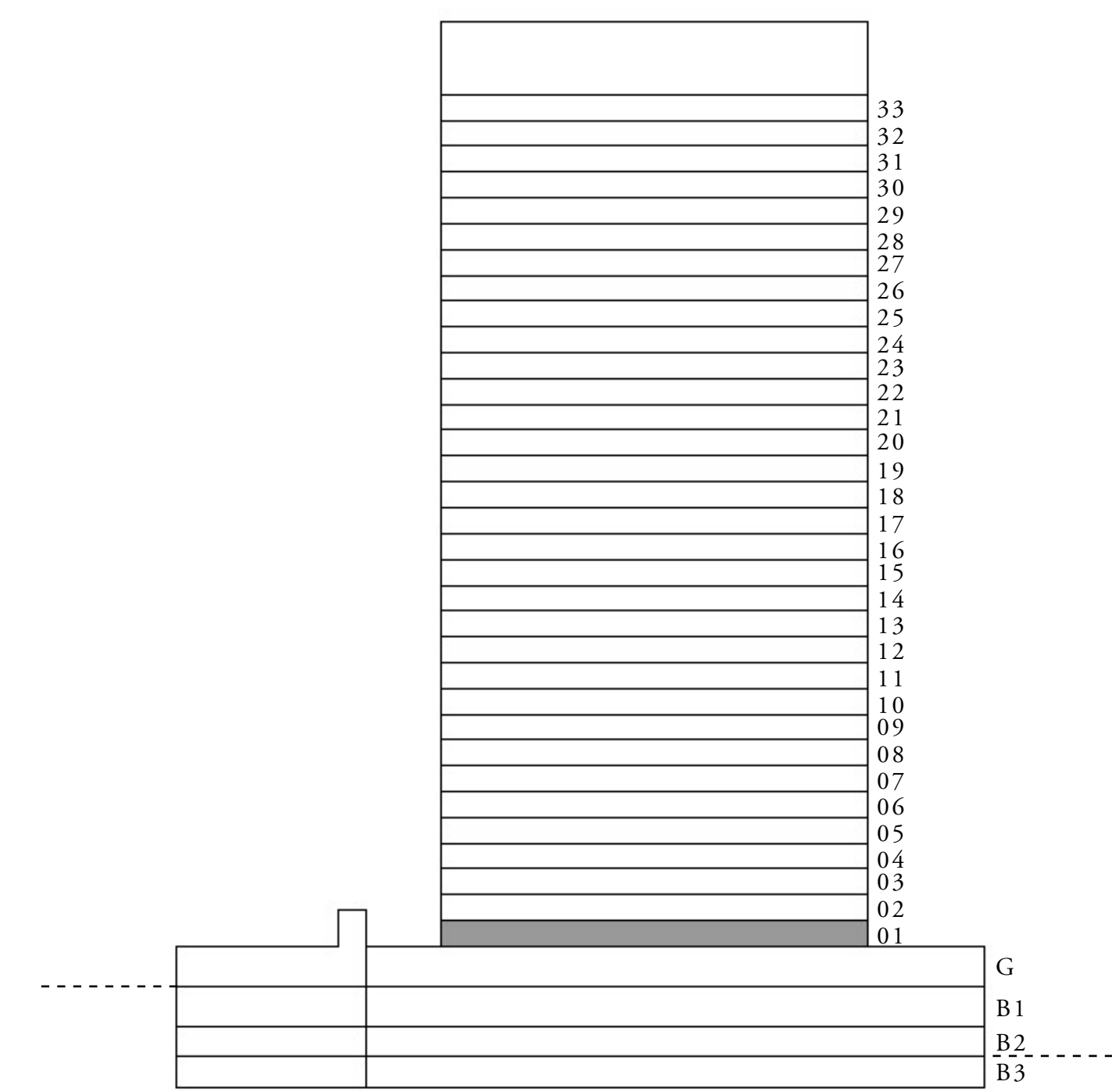

FLOOR PLAN 1. All dimensions are in imperial and metric, and measured from finish to finish excluding construction tolerances. 2. All materials, dimensions, and drawings are approximate only. 3. Information is subject to change without notice, at developer's absolute discretion. 4. Actual area may vary from the stated area. 5. Drawings not to scale. 6. All images used are for illustrative purposes only and do not represent the actual size, features, specifications, fittings, and furnishings. 7. The developer reserves the right to make revisions / alterations, at its absolute discretion, without any liability whatsoever.

PALACE

RESIDENCES - NORTH

APARTMENTS 1 BEDROOM

UNIT 02 | LEVEL 01

SUITE AREA	601.06 SQ.FT.	55.84 SQ.M.
BALCONY AREA	40.80 SQ.FT.	3.79 SQ.M.
TOTAL AREA	641.86 SQ.FT.	59.63 SQ.M.

KEY PLAN

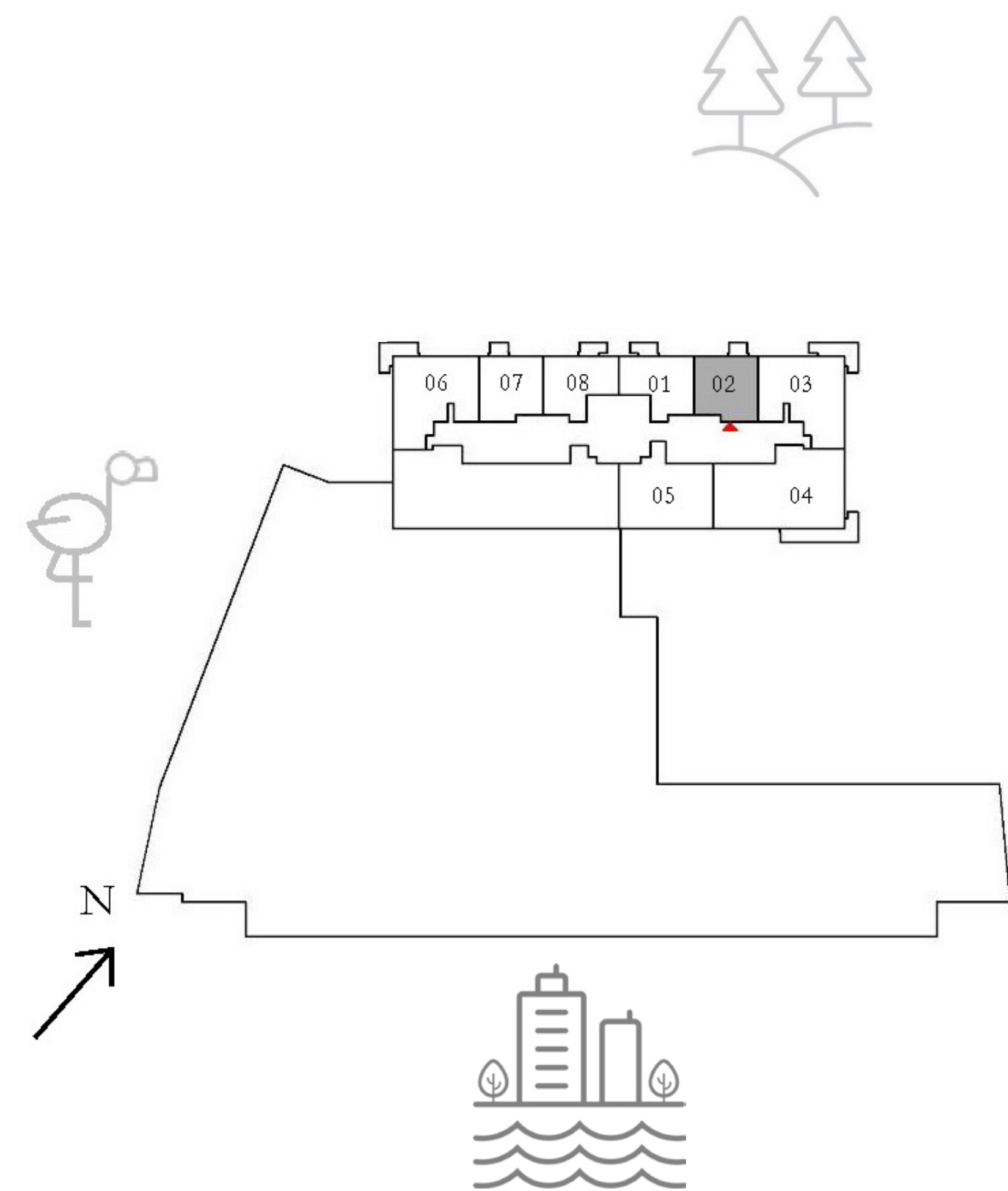

KEY SECTION

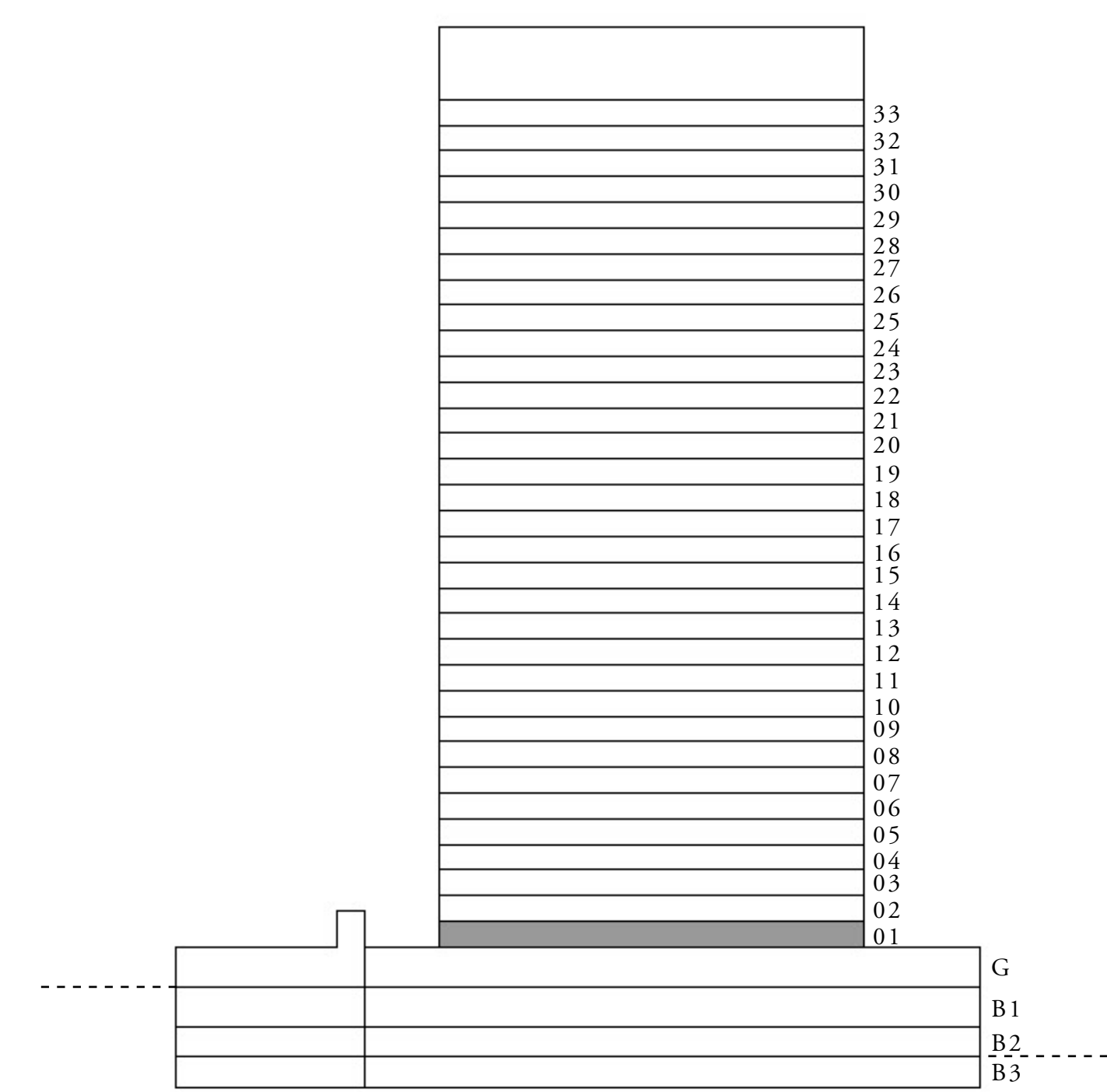

FLOOR PLAN 1. All dimensions are in imperial and metric, and measured from finish to finish excluding construction tolerances. 2. All materials, dimensions, and drawings are approximate only. 3. Information is subject to change without notice, at developer's absolute discretion. 4. Actual area may vary from the stated area. 5. Drawings not to scale. 6. All images used are for illustrative purposes only and do not represent the actual size, features, specifications, fittings, and furnishings. 7. The developer reserves the right to make revisions / alterations, at its absolute discretion, without any liability whatsoever.

PALACE

RESIDENCES - NORTH

APARTMENTS 2 BEDROOM

UNIT 03 | LEVEL 01

SUITE AREA	980.27 SQ.FT.	91.07 SQ.M.
BALCONY AREA	131.53 SQ.FT.	12.22 SQ.M.
TOTAL AREA	1111.80 SQ.FT.	103.29 SQ.M.

KEY PLAN

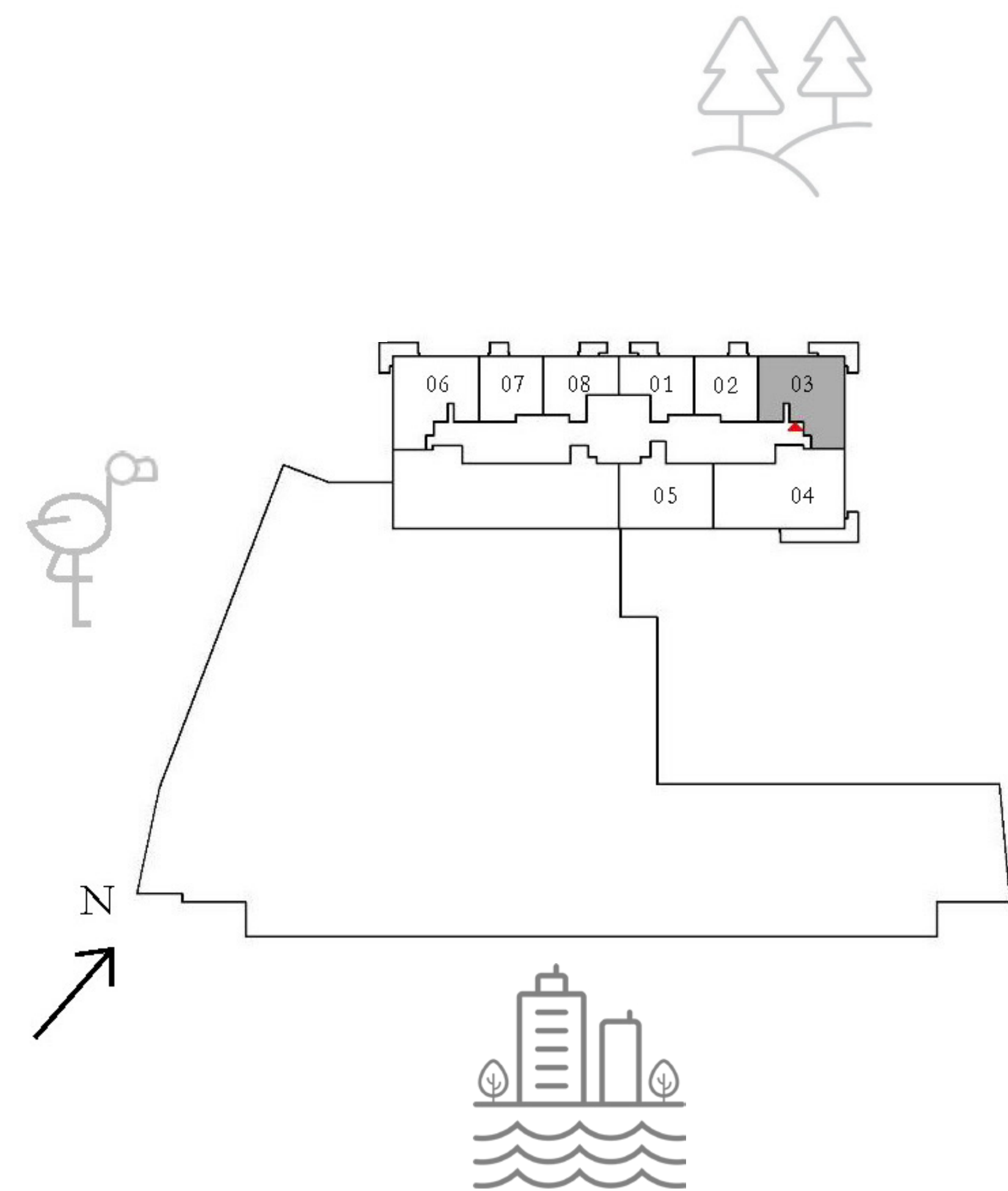

KEY SECTION

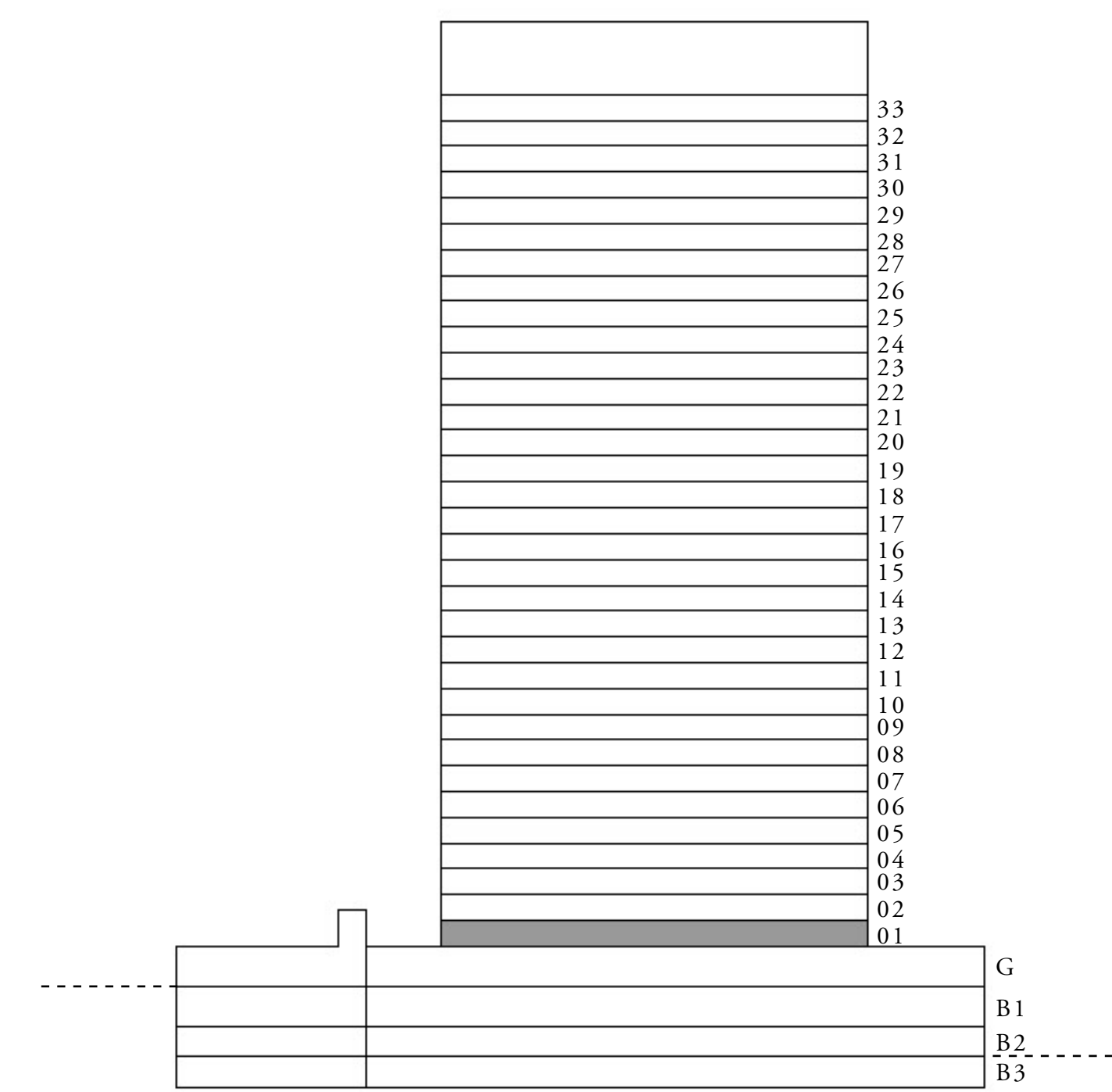

FLOOR PLAN 1. All dimensions are in imperial and metric, and measured from finish to finish excluding construction tolerances. 2. All materials, dimensions, and drawings are approximate only. 3. Information is subject to change without notice, at developer's absolute discretion. 4. Actual area may vary from the stated area. 5. Drawings not to scale. 6. All images used are for illustrative purposes only and do not represent the actual size, features, specifications, fittings, and furnishings. 7. The developer reserves the right to make revisions / alterations, at its absolute discretion, without any liability whatsoever.

PALACE

RESIDENCES - NORTH

APARTMENTS 3 BEDROOM

UNIT 04 | LEVEL 01

SUITE AREA	1449.79 SQ.FT.	134.69 SQ.M.
BALCONY AREA	193.21 SQ.FT.	17.95 SQ.M.
TOTAL AREA	1643.00 SQ.FT.	152.64 SQ.M.

KEY PLAN

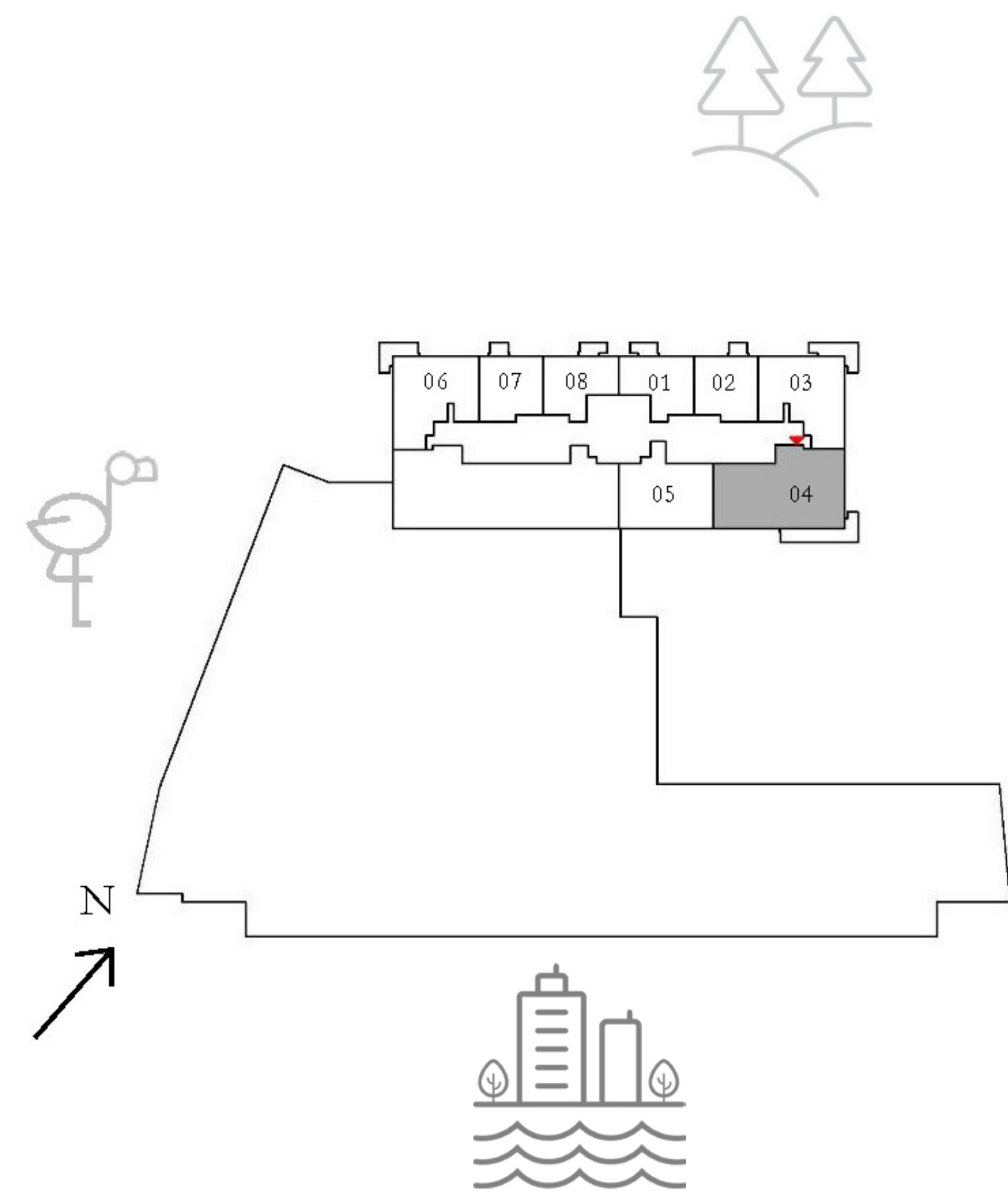

KEY SECTION

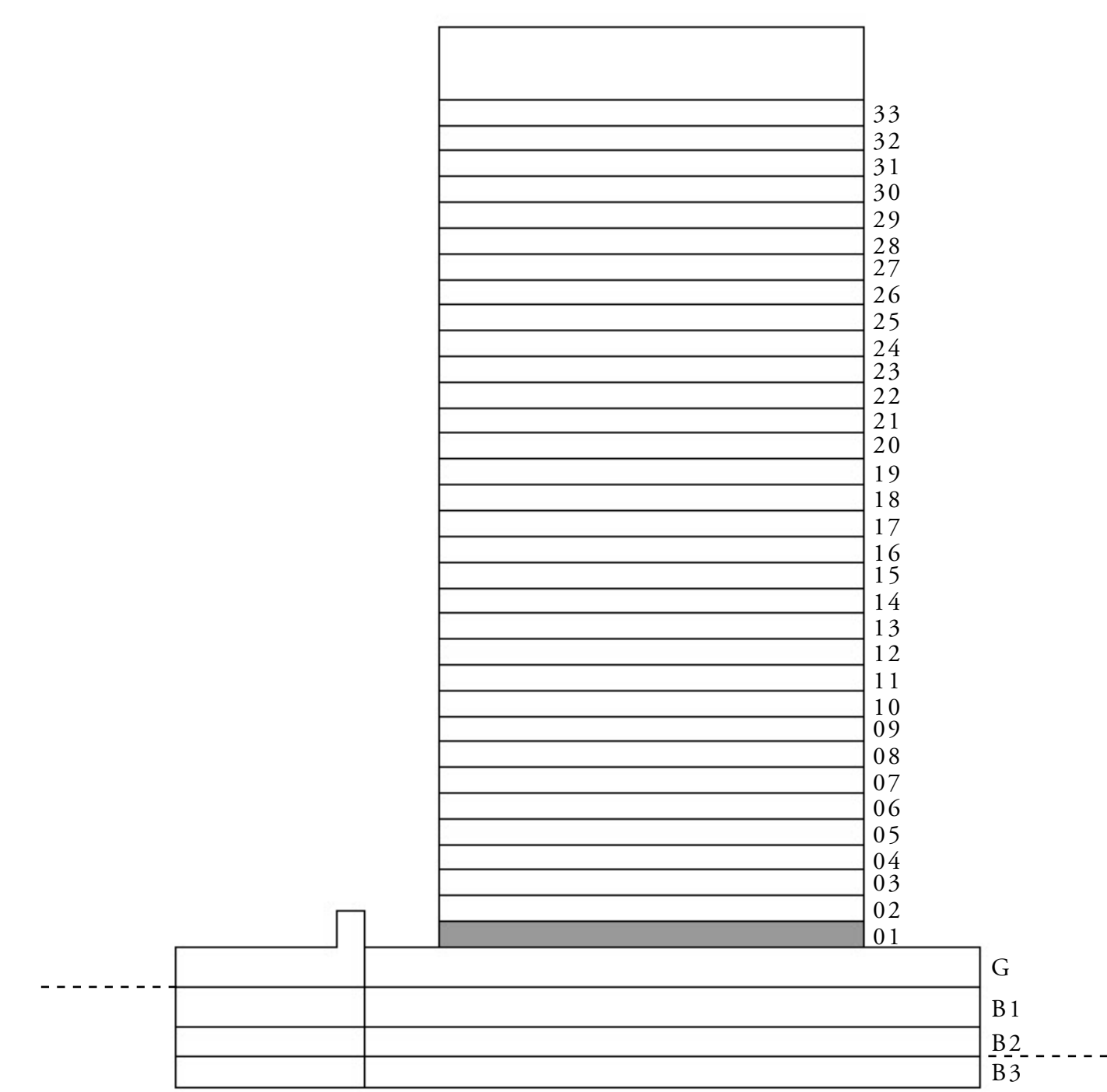

FLOOR PLAN 1. All dimensions are in imperial and metric, and measured from finish to finish excluding construction tolerances. 2. All materials, dimensions, and drawings are approximate only. 3. Information is subject to change without notice, at developer's absolute discretion. 4. Actual area may vary from the stated area. 5. Drawings not to scale. 6. All images used are for illustrative purposes only and do not represent the actual size, features, specifications, fittings, and furnishings. 7. The developer reserves the right to make revisions / alterations, at its absolute discretion, without any liability whatsoever.

PALACE

RESIDENCES - NORTH

APARTMENTS 2 BEDROOM

UNIT 05 | LEVEL 01

SUITE AREA	991.57 SQ.FT.	92.12 SQ.M.
BALCONY AREA	0 SQ.FT.	0 SQ.M.
TOTAL AREA	991.57 SQ.FT.	92.12 SQ.M.

KEY PLAN

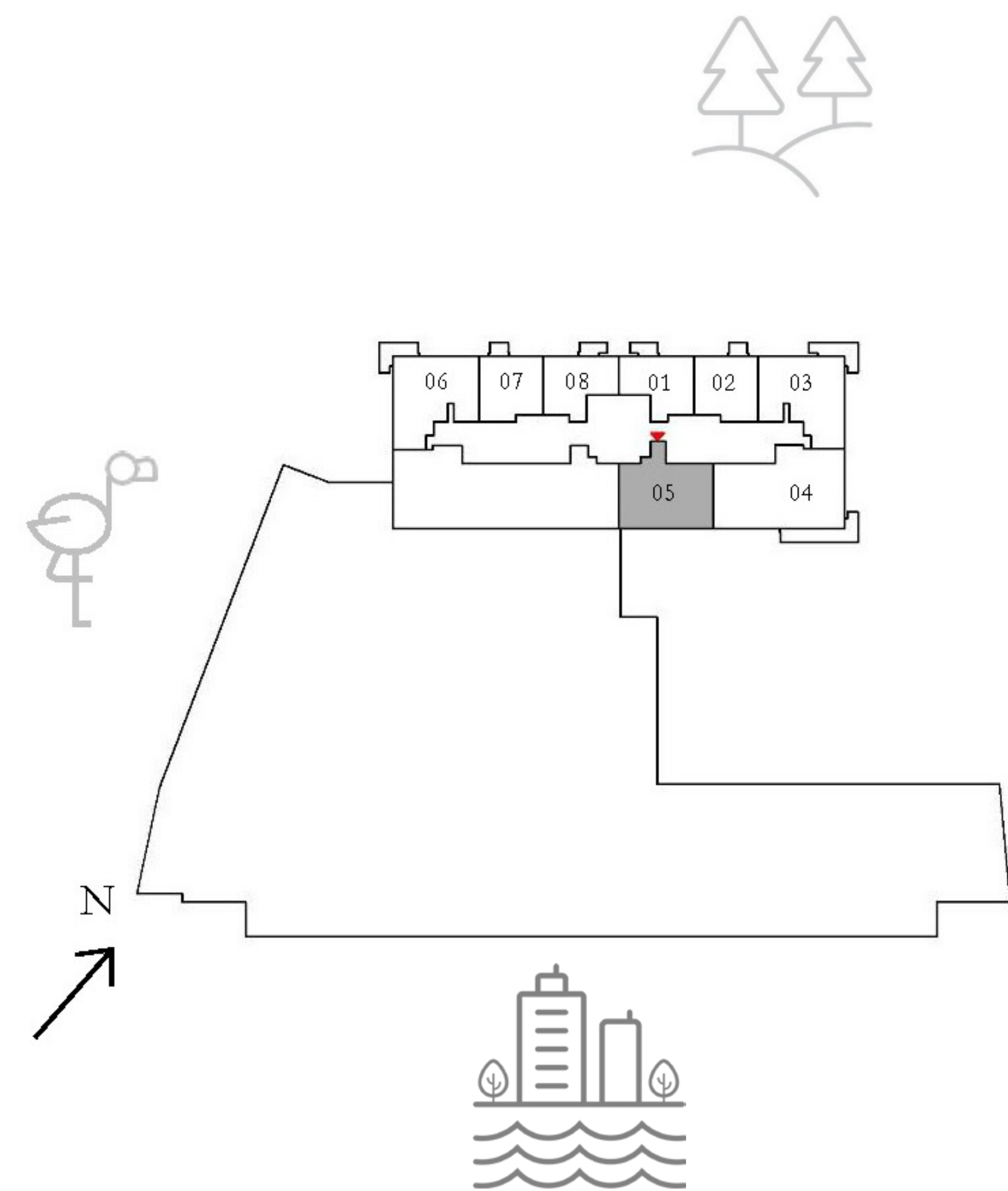

KEY SECTION

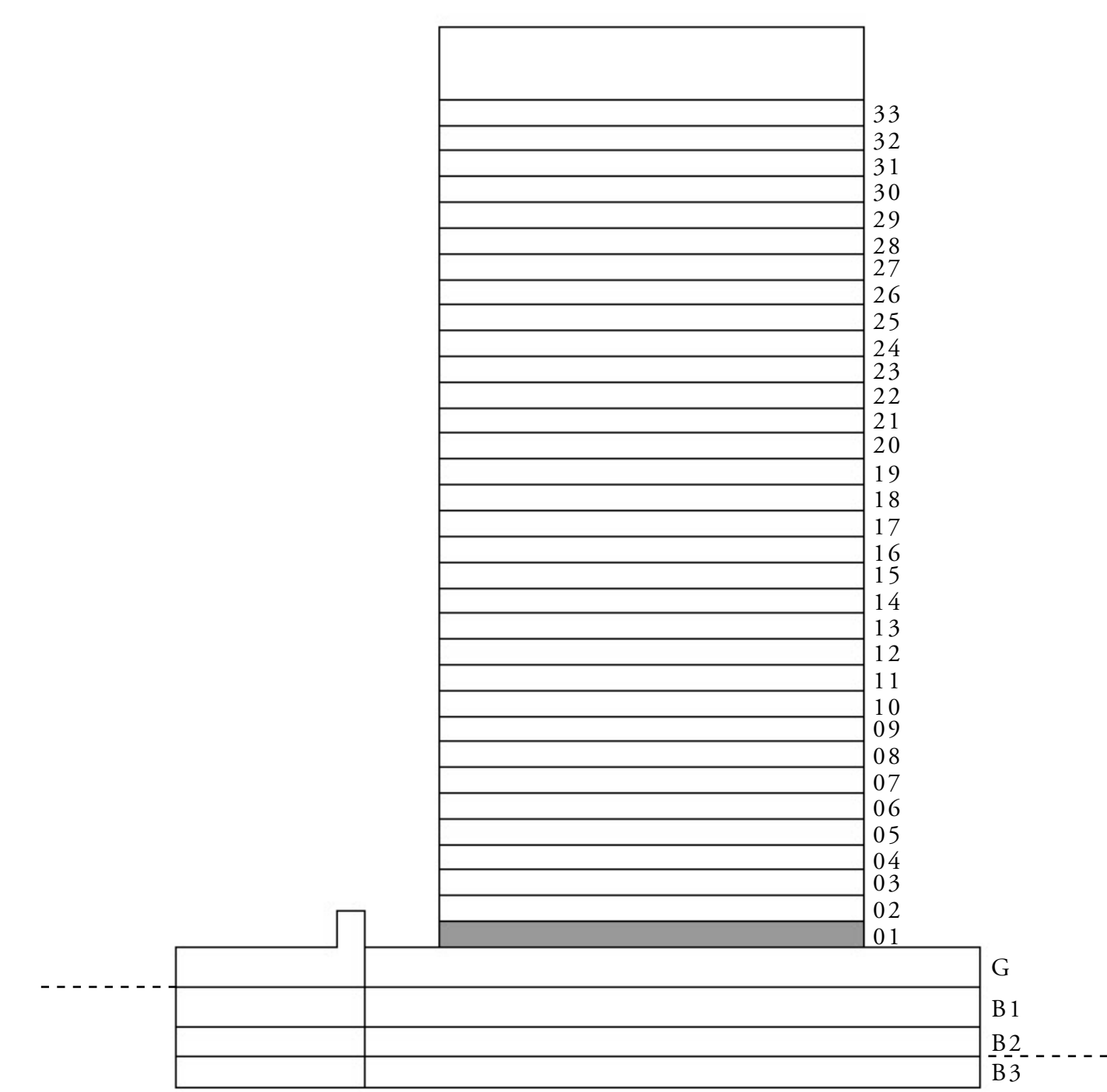

FLOOR PLAN 1. All dimensions are in imperial and metric, and measured from finish to finish excluding construction tolerances. 2. All materials, dimensions, and drawings are approximate only. 3. Information is subject to change without notice, at developer's absolute discretion. 4. Actual area may vary from the stated area. 5. Drawings not to scale. 6. All images used are for illustrative purposes only and do not represent the actual size, features, specifications, fittings, and furnishings. 7. The developer reserves the right to make revisions / alterations, at its absolute discretion, without any liability whatsoever.

PALACE

RESIDENCES - NORTH

APARTMENTS 2 BEDROOM

UNIT 06 | LEVEL 01

SUITE AREA	980.27 SQ.FT.	91.07 SQ.M.
BALCONY AREA	115.82 SQ.FT.	10.76 SQ.M.
TOTAL AREA	1096.09 SQ.FT.	101.83 SQ.M.

KEY PLAN

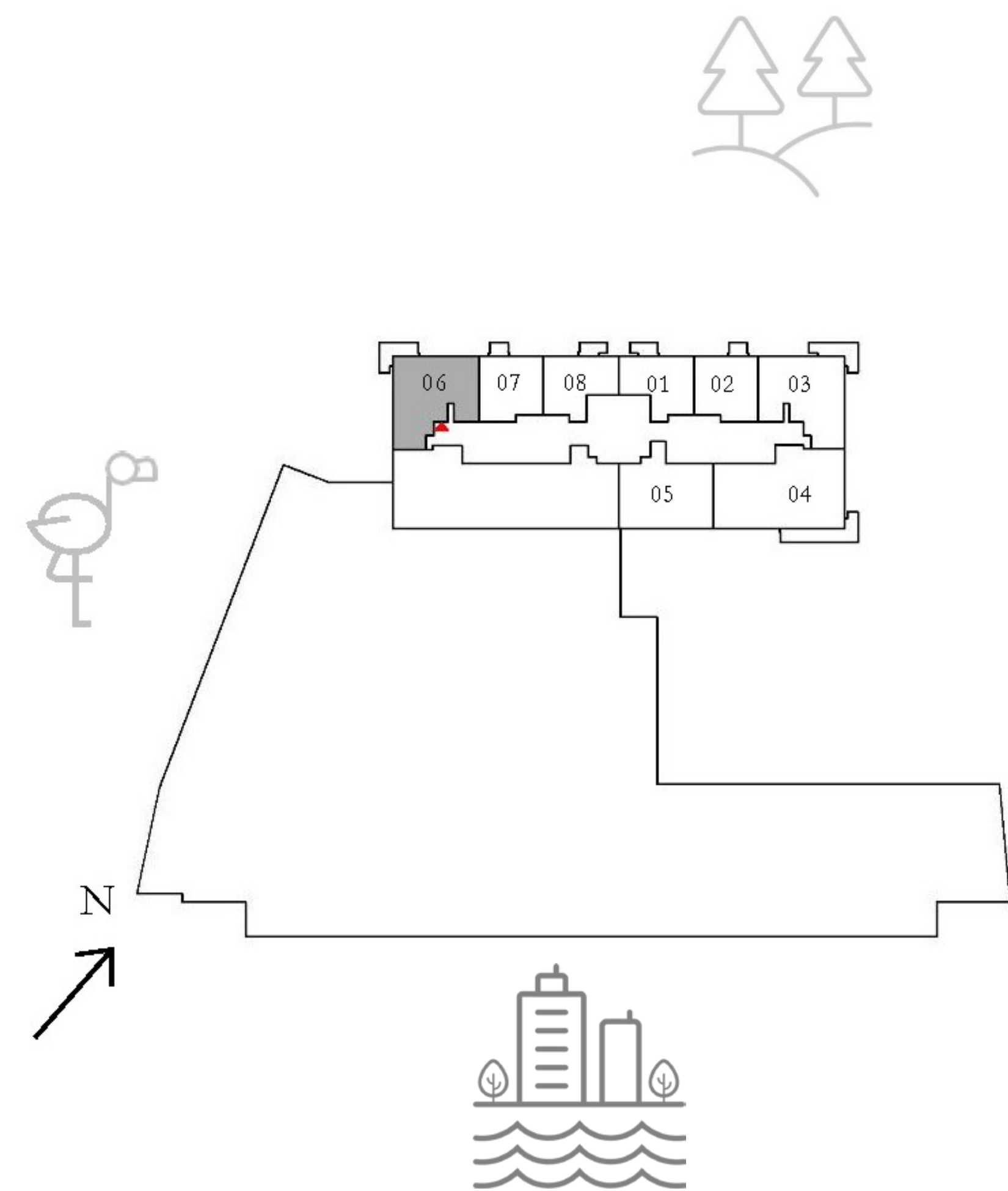

KEY SECTION

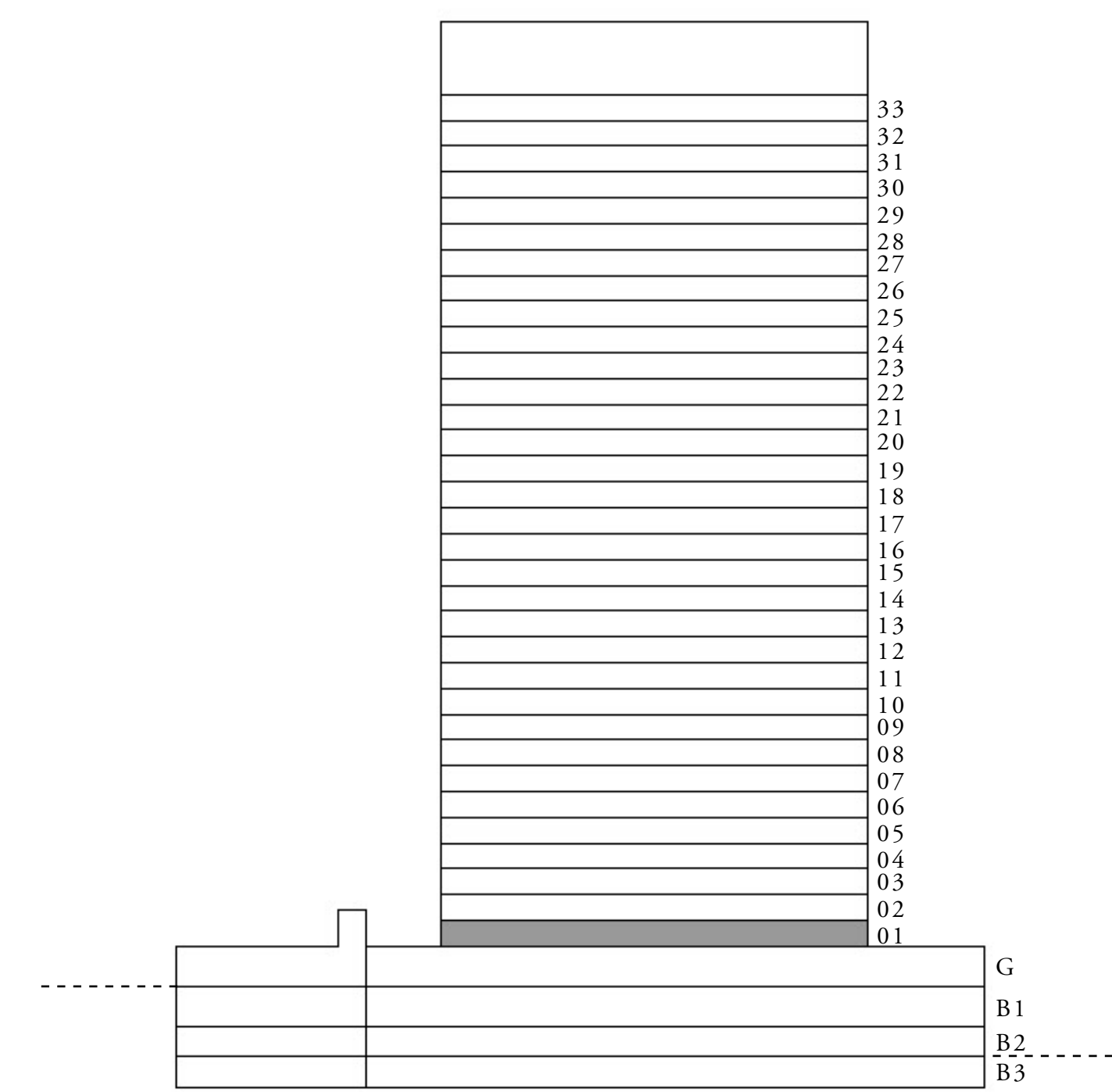

FLOOR PLAN 1. All dimensions are in imperial and metric, and measured from finish to finish excluding construction tolerances. 2. All materials, dimensions, and drawings are approximate only. 3. Information is subject to change without notice, at developer's absolute discretion. 4. Actual area may vary from the stated area. 5. Drawings not to scale. 6. All images used are for illustrative purposes only and do not represent the actual size, features, specifications, fittings, and furnishings. 7. The developer reserves the right to make revisions / alterations, at it's absolute discretion, without any liability whatsoever.

PALACE

RESIDENCES - NORTH

APARTMENTS 1 BEDROOM

UNIT 07 | LEVEL 01

SUITE AREA	601.06 SQ.FT.	55.84 SQ.M.
BALCONY AREA	41.12 SQ.FT.	3.82 SQ.M.
TOTAL AREA	642.18 SQ.FT.	59.66 SQ.M.

KEY PLAN

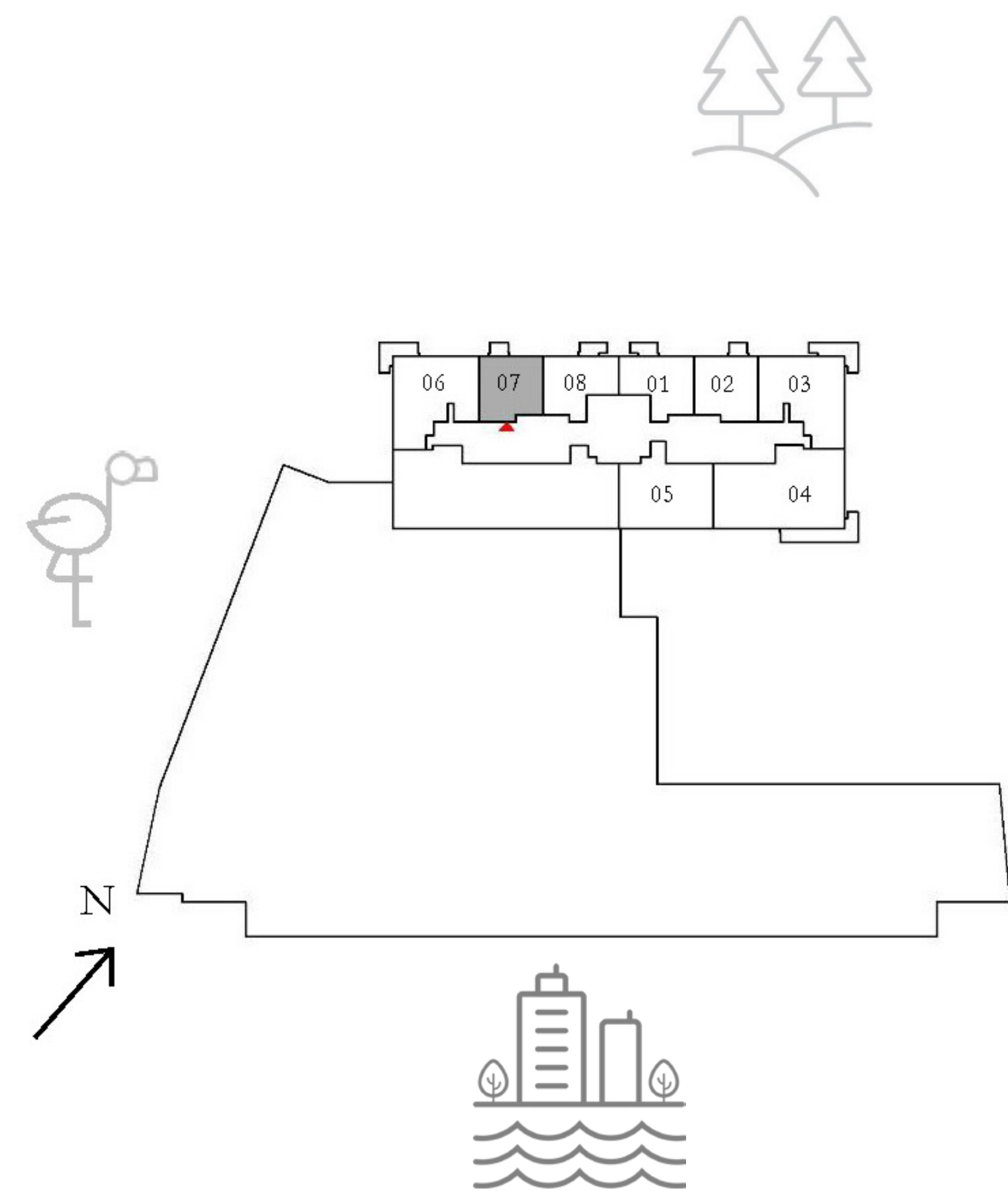

KEY SECTION

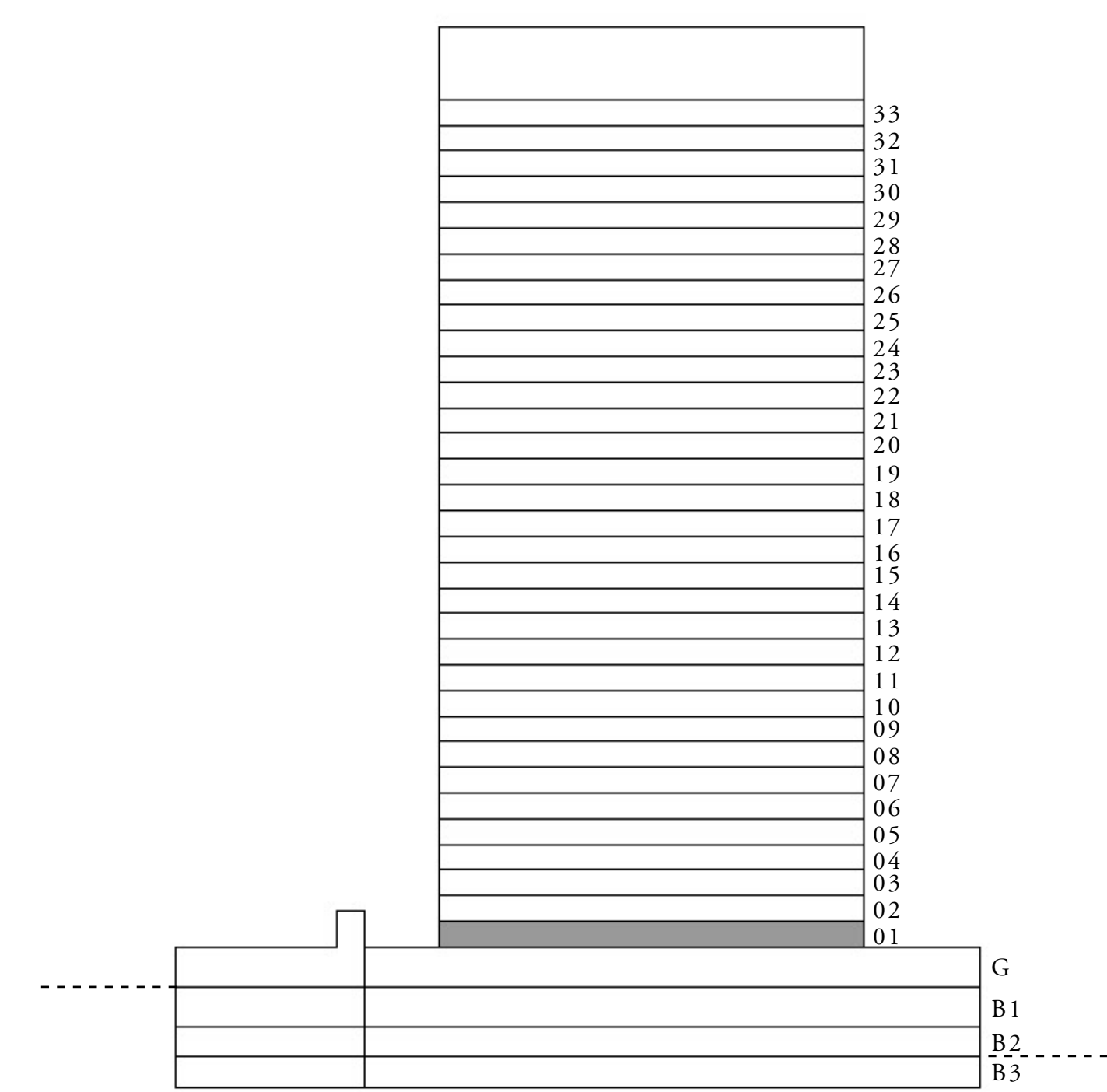

FLOOR PLAN 1. All dimensions are in imperial and metric, and measured from finish to finish excluding construction tolerances. 2. All materials, dimensions, and drawings are approximate only. 3. Information is subject to change without notice, at developer's absolute discretion. 4. Actual area may vary from the stated area. 5. Drawings not to scale. 6. All images used are for illustrative purposes only and do not represent the actual size, features, specifications, fittings, and furnishings. 7. The developer reserves the right to make revisions / alterations, at its absolute discretion, without any liability whatsoever.

PALACE

RESIDENCES - NORTH

APARTMENTS 1 BEDROOM

UNIT 08 | LEVEL 01

SUITE AREA	582.22 SQ.FT.	54.09 SQ.M.
BALCONY AREA	56.73 SQ.FT.	5.27 SQ.M.
TOTAL AREA	638.95 SQ.FT.	59.36 SQ.M.

KEY PLAN

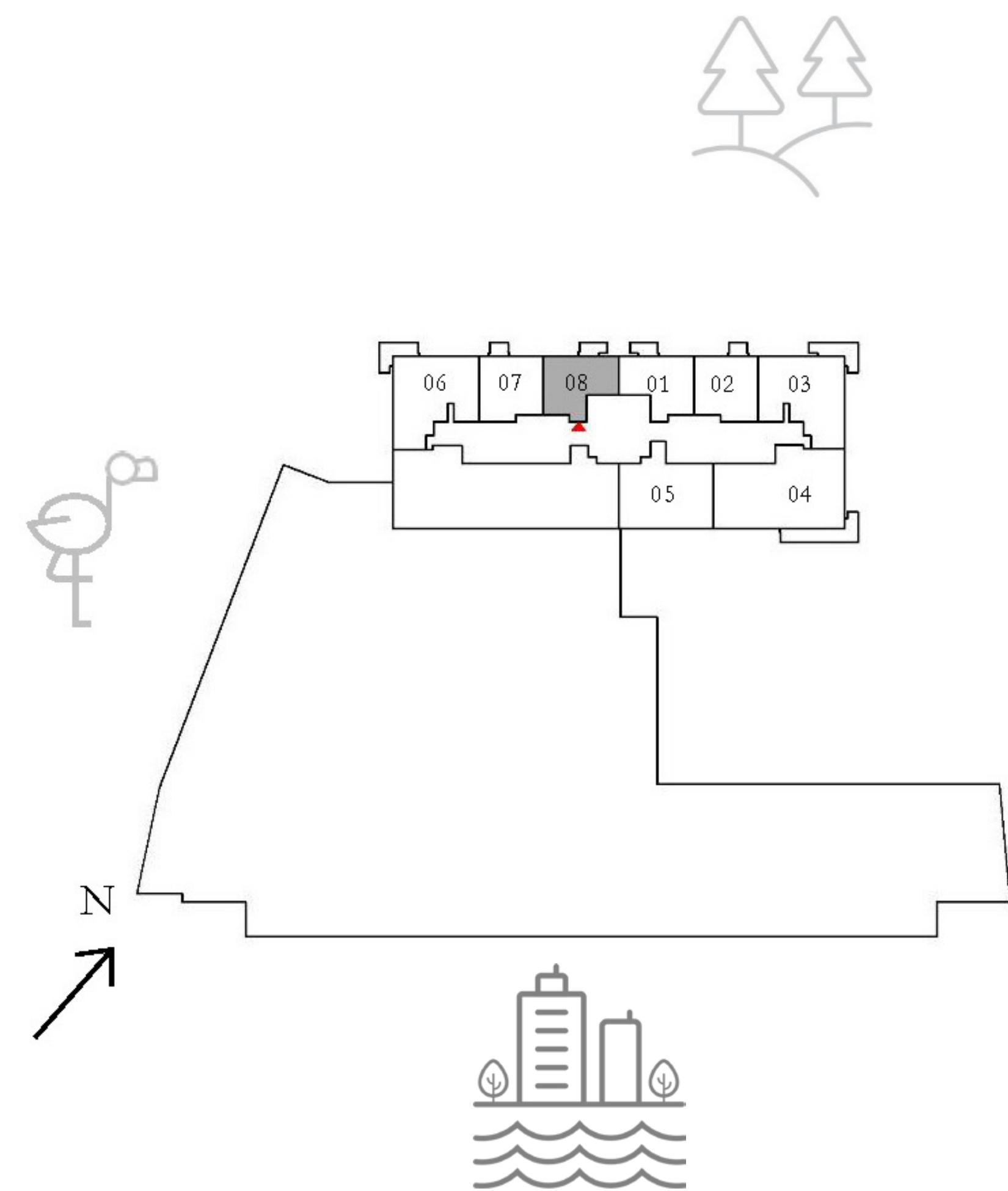

KEY SECTION

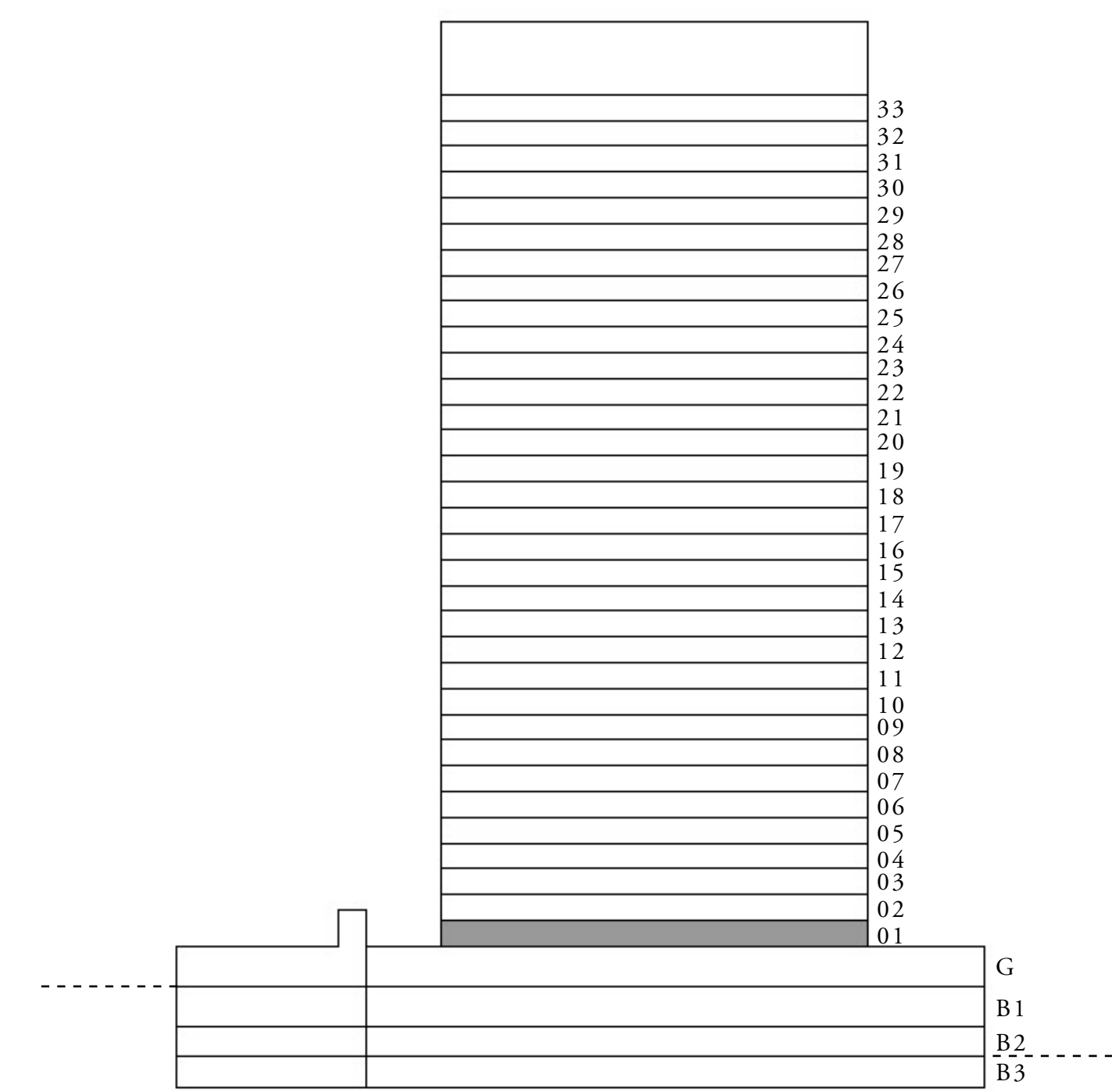

FLOOR PLAN 1. All dimensions are in imperial and metric, and measured from finish to finish excluding construction tolerances. 2. All materials, dimensions, and drawings are approximate only. 3. Information is subject to change without notice, at developer's absolute discretion. 4. Actual area may vary from the stated area. 5. Drawings not to scale. 6. All images used are for illustrative purposes only and do not represent the actual size, features, specifications, fittings, and furnishings. 7. The developer reserves the right to make revisions / alterations, at its absolute discretion, without any liability whatsoever.

PALACE

RESIDENCES - NORTH

APARTMENTS 1 BEDROOM

UNIT 01 | LEVEL 02-19, 21-33

SUITE AREA	582.22 SQ.FT.	54.09 SQ.M.
BALCONY AREA	56.51 SQ.FT.	5.25 SQ.M.
TOTAL AREA	638.73 SQ.FT.	59.34 SQ.M.

KEY PLAN

KEY SECTION

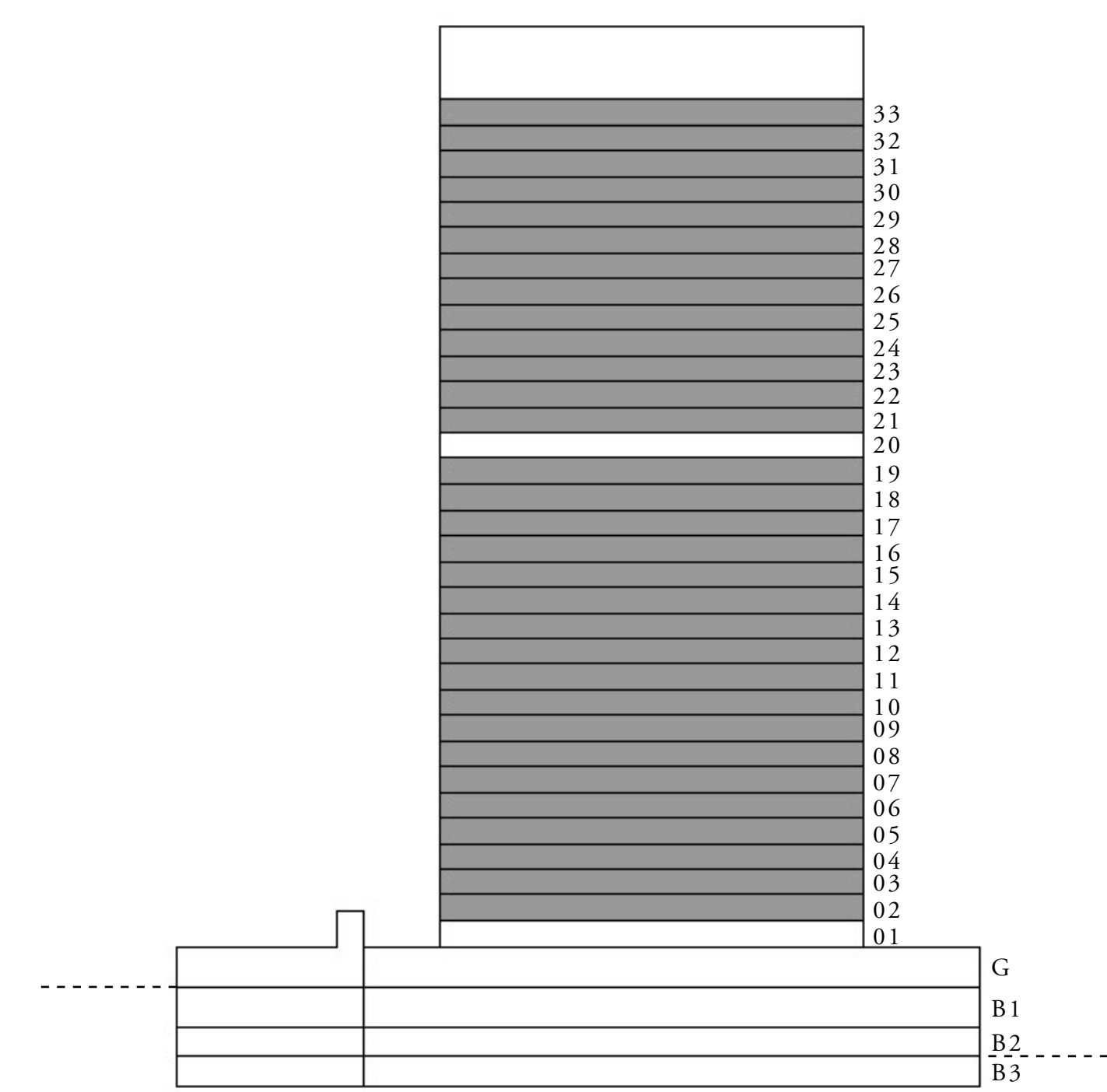
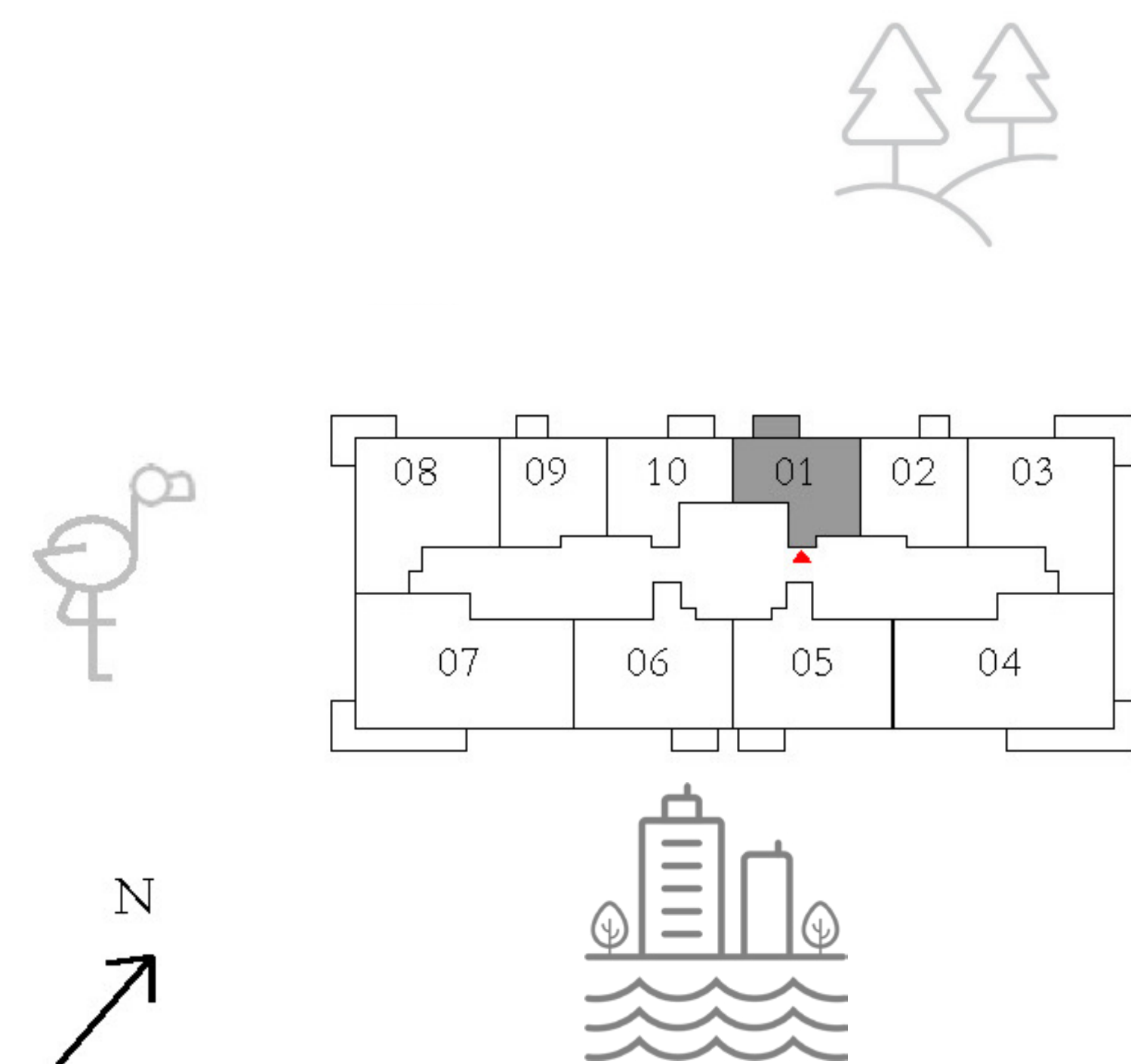

FLOOR PLAN 1. All dimensions are in imperial and metric, and measured from finish to finish excluding construction tolerances. 2. All materials, dimensions, and drawings are approximate only. 3. Information is subject to change without notice, at developer's absolute discretion. 4. Actual area may vary from the stated area. 5. Drawings not to scale. 6. All images used are for illustrative purposes only and do not represent the actual size, features, specifications, fittings, and furnishings. 7. The developer reserves the right to make revisions / alterations, at it's absolute discretion, without any liability whatsoever.

PALACE

RESIDENCES - NORTH

APARTMENTS 1 BEDROOM

UNIT 02 | LEVEL 02-19, 21-33

SUITE AREA	601.06 SQ.FT.	55.84 SQ.M.
BALCONY AREA	40.80 SQ.FT.	3.79 SQ.M.
TOTAL AREA	641.86 SQ.FT.	59.63 SQ.M.

KEY PLAN

KEY SECTION

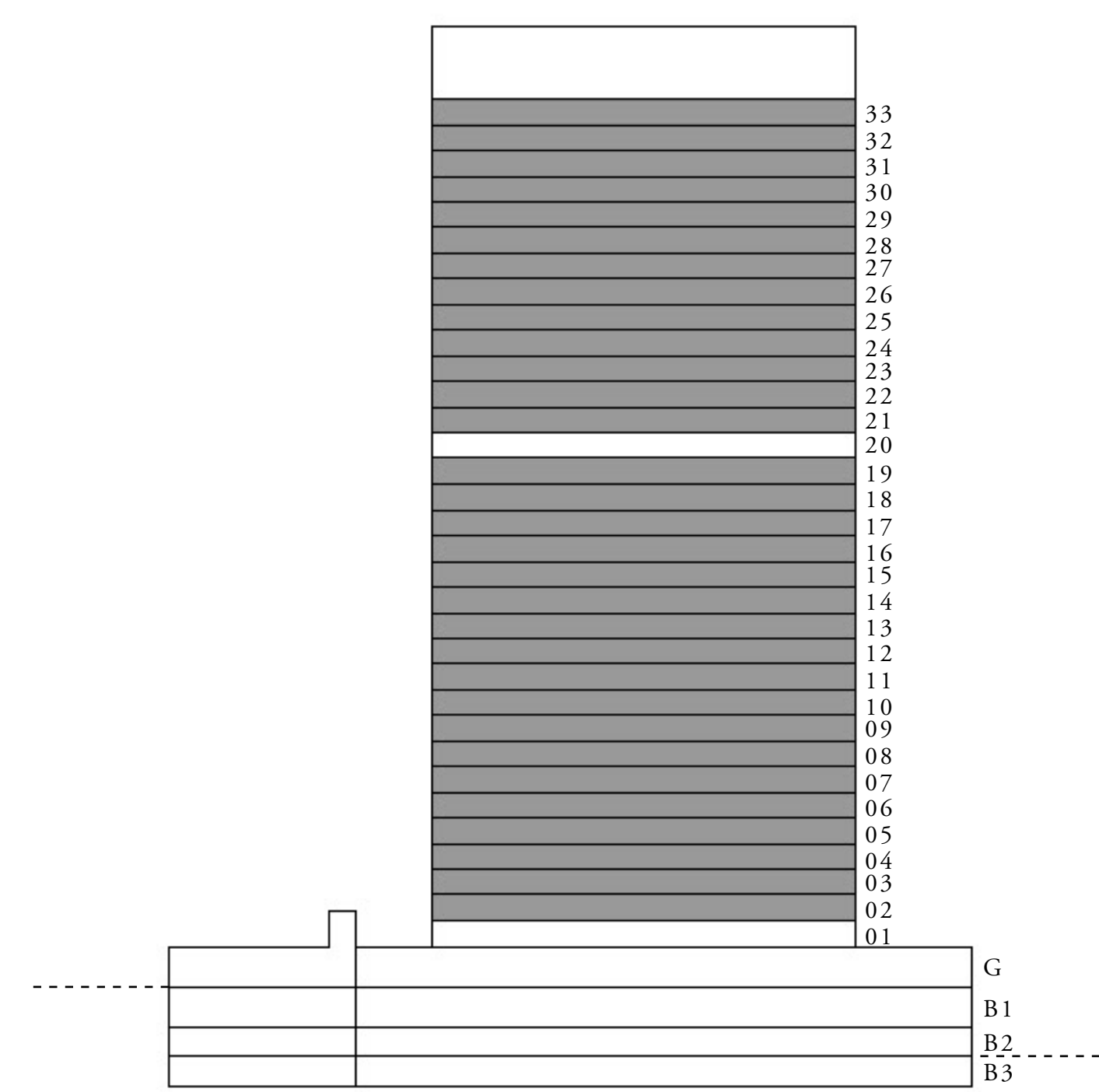
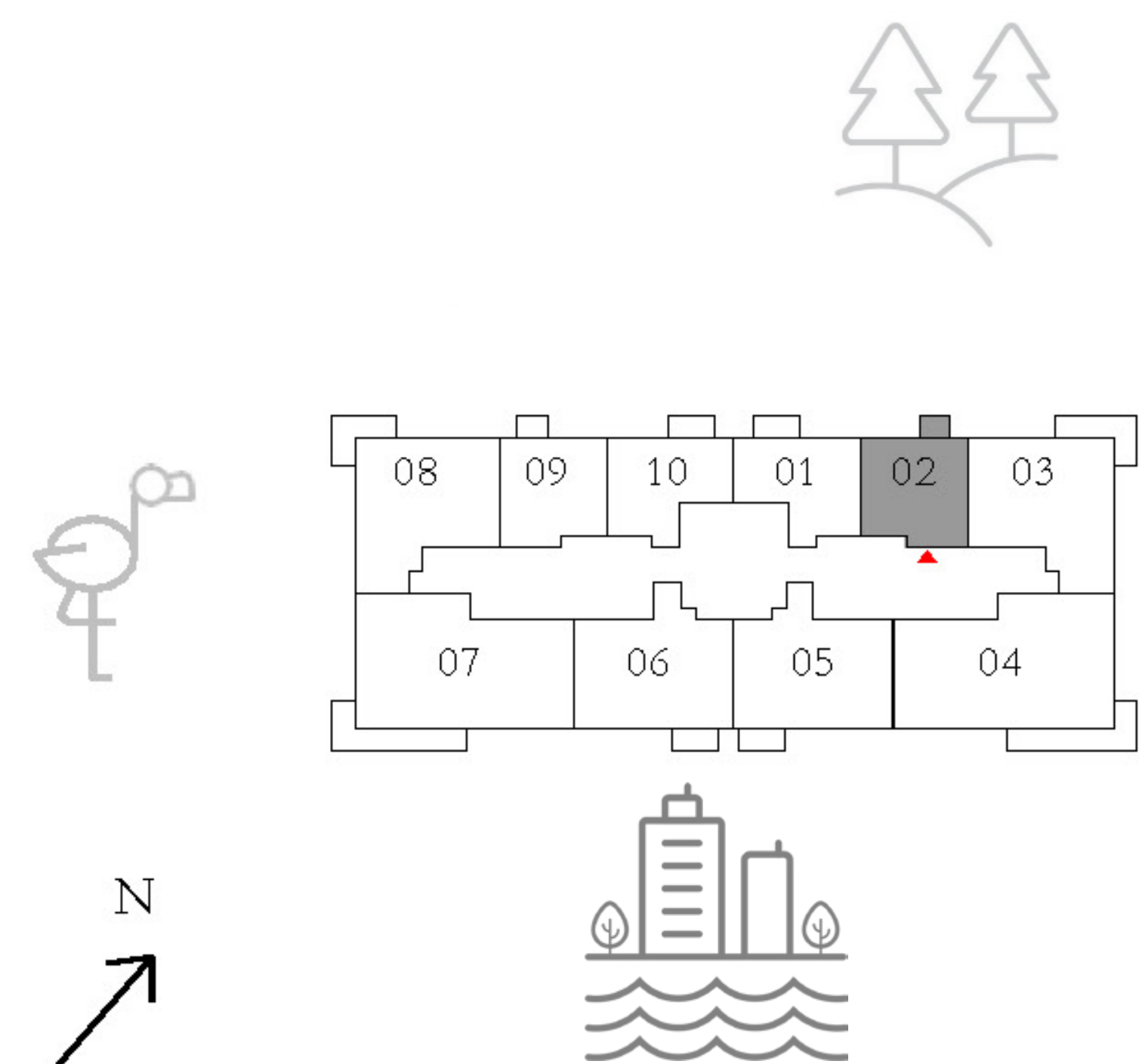

FLOOR PLAN 1. All dimensions are in imperial and metric, and measured from finish to finish excluding construction tolerances. 2. All materials, dimensions, and drawings are approximate only. 3. Information is subject to change without notice, at developer's absolute discretion. 4. Actual area may vary from the stated area. 5. Drawings not to scale. 6. All images used are for illustrative purposes only and do not represent the actual size, features, specifications, fittings, and furnishings. 7. The developer reserves the right to make revisions / alterations, at its absolute discretion, without any liability whatsoever.

PALACE

RESIDENCES - NORTH

APARTMENTS 2 BEDROOM

UNIT 03 | LEVEL 02-09

SUITE AREA	980.27 SQ.FT.	91.07 SQ.M.
BALCONY AREA	131.53 SQ.FT.	12.22 SQ.M.
TOTAL AREA	1111.80 SQ.FT.	103.29 SQ.M.

KEY PLAN

KEY SECTION

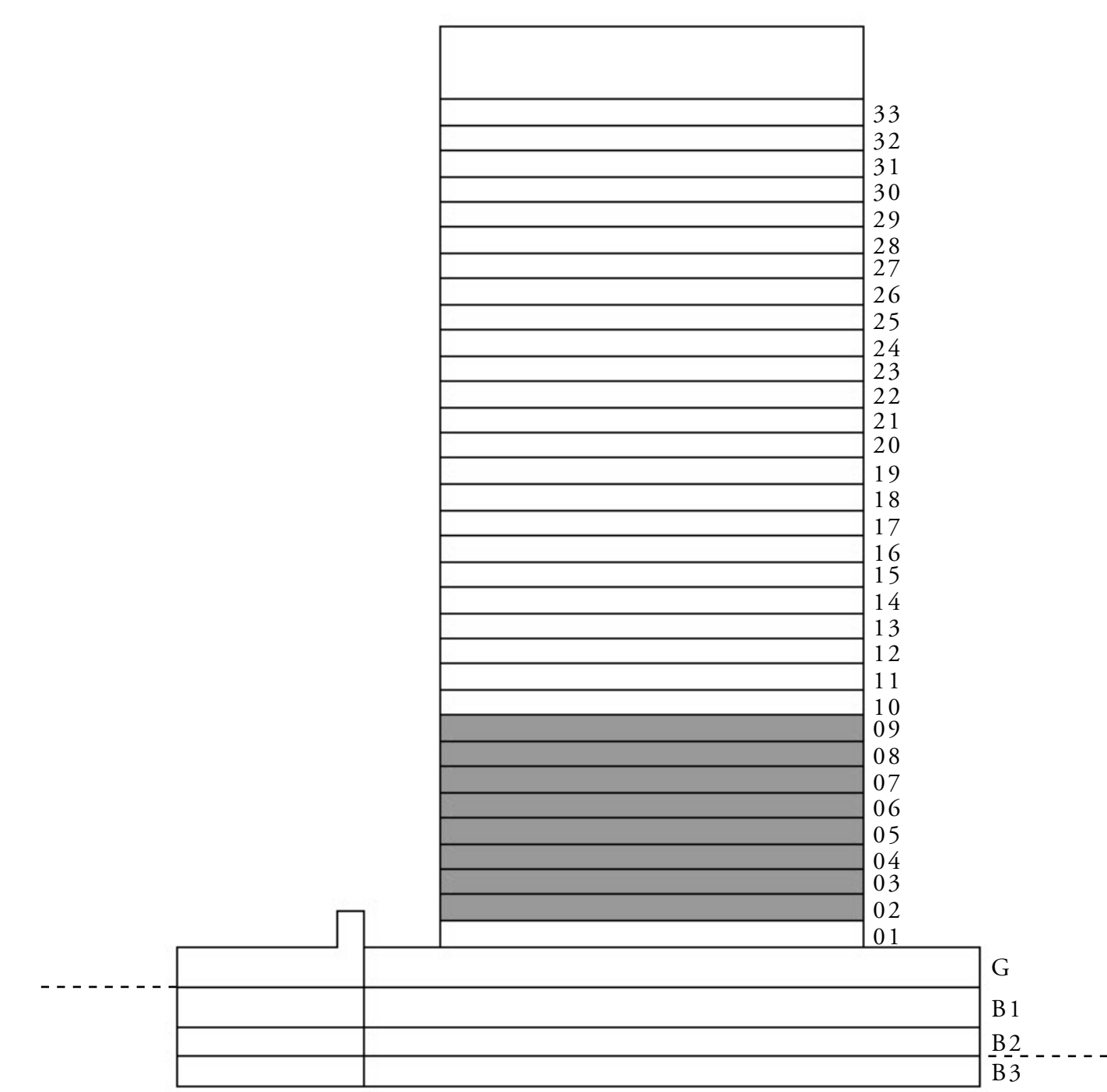
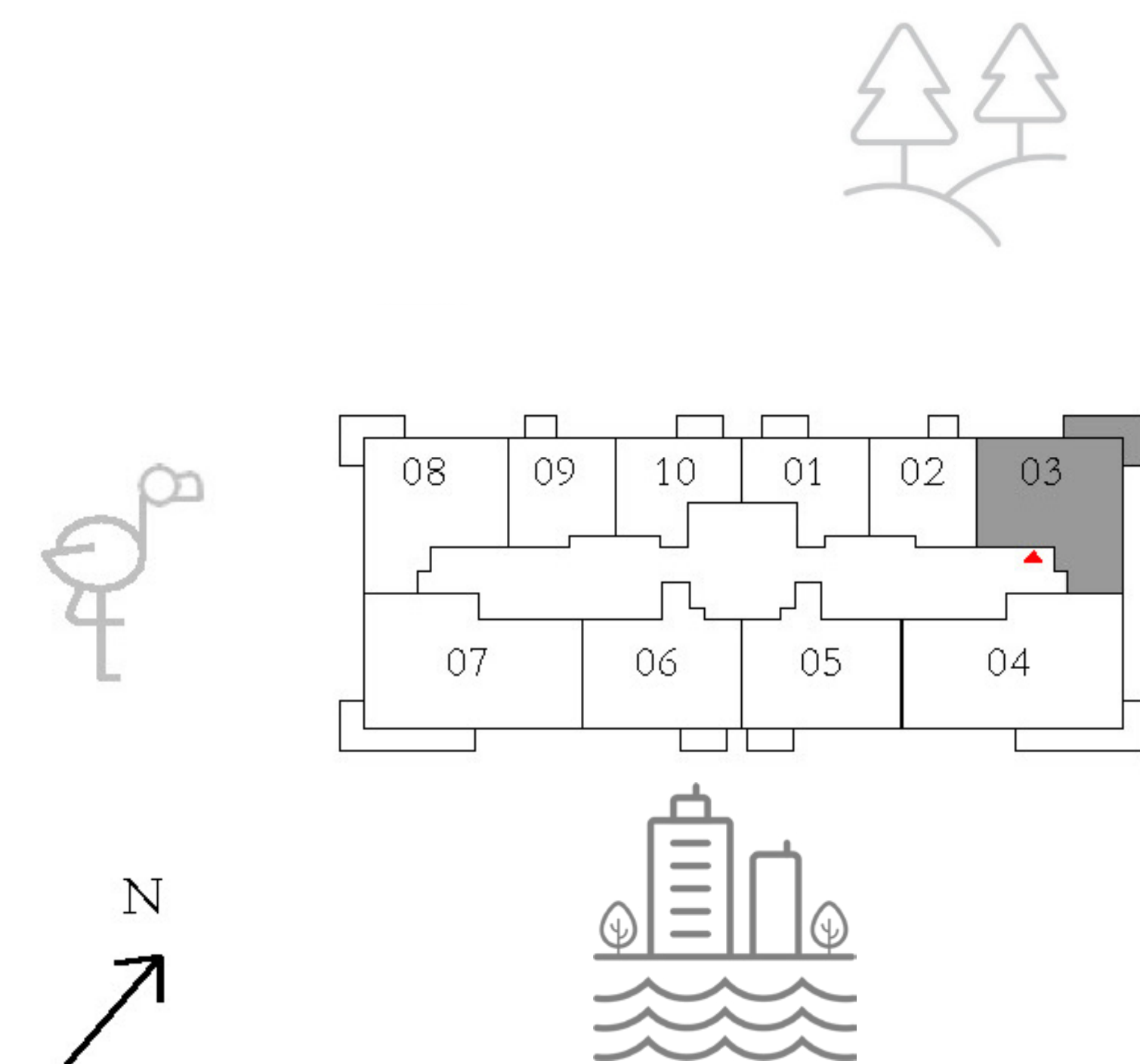

FLOOR PLAN 1. All dimensions are in imperial and metric, and measured from finish to finish excluding construction tolerances. 2. All materials, dimensions, and drawings are approximate only. 3. Information is subject to change without notice, at developer's absolute discretion. 4. Actual area may vary from the stated area. 5. Drawings not to scale. 6. All images used are for illustrative purposes only and do not represent the actual size, features, specifications, fittings, and furnishings. 7. The developer reserves the right to make revisions / alterations, at it's absolute discretion, without any liability whatsoever.

PALACE

RESIDENCES - NORTH

APARTMENTS 2 BEDROOM

UNIT 03 | LEVEL 10-19, 21-33

SUITE AREA	982.42 SQ.FT.	91.27 SQ.M.
BALCONY AREA	131.53 SQ.FT.	12.22 SQ.M.
TOTAL AREA	1113.95 SQ.FT.	103.49 SQ.M.

KEY PLAN

KEY SECTION

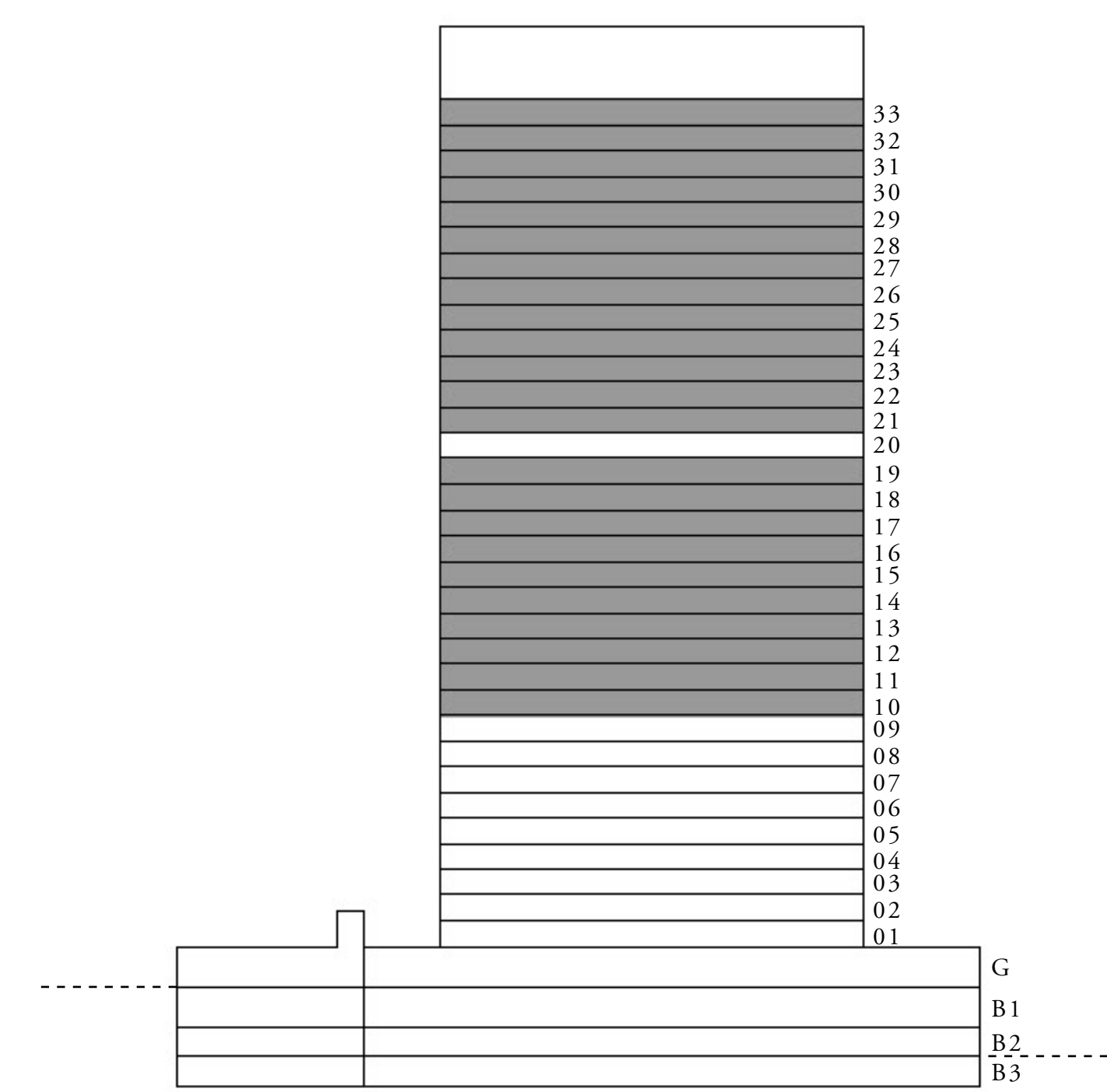
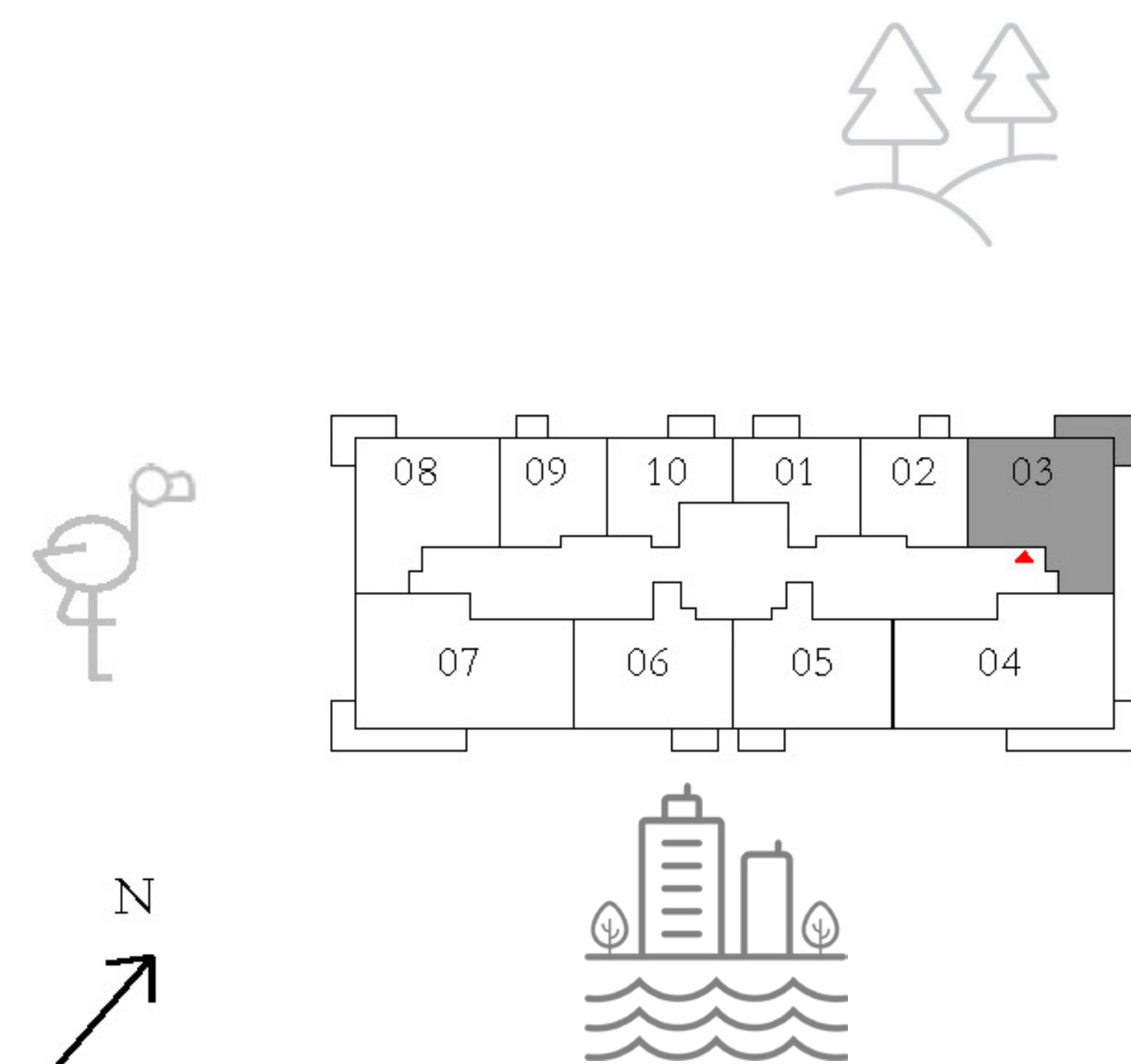

FLOOR PLAN 1. All dimensions are in imperial and metric, and measured from finish to finish excluding construction tolerances. 2. All materials, dimensions, and drawings are approximate only. 3. Information is subject to change without notice, at developer's absolute discretion. 4. Actual area may vary from the stated area. 5. Drawings not to scale. 6. All images used are for illustrative purposes only and do not represent the actual size, features, specifications, fittings, and furnishings. 7. The developer reserves the right to make revisions / alterations, at it's absolute discretion, without any liability whatsoever.

PALACE

RESIDENCES - NORTH

APARTMENTS 3 BEDROOM

UNIT 04 | LEVEL 02-19, 21-33

SUITE AREA	1451.19 SQ.FT.	134.82 SQ.M.
BALCONY AREA	193.21 SQ.FT.	17.95 SQ.M.
TOTAL AREA	1644.40 SQ.FT.	152.77 SQ.M.

KEY PLAN

KEY SECTION

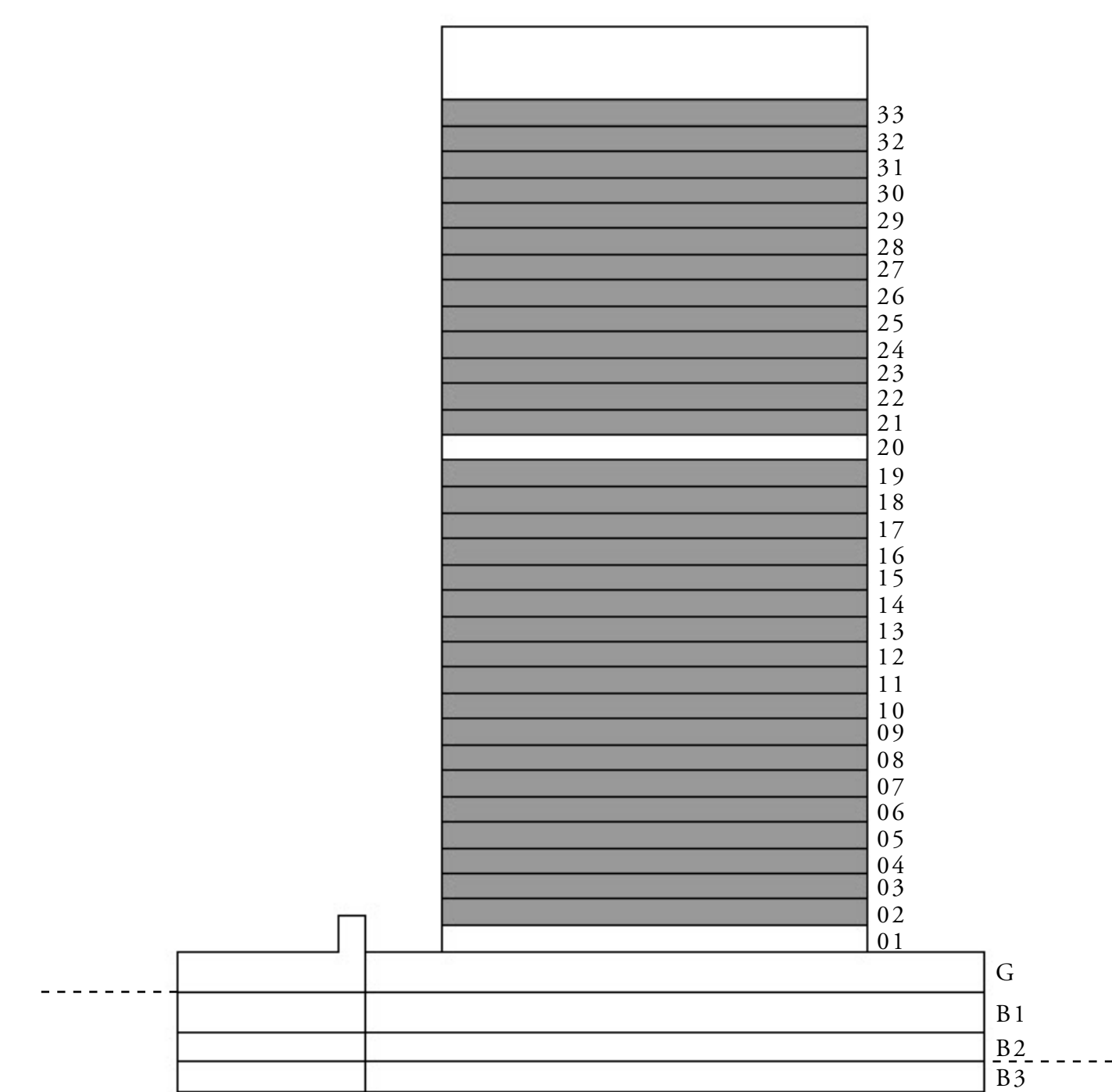
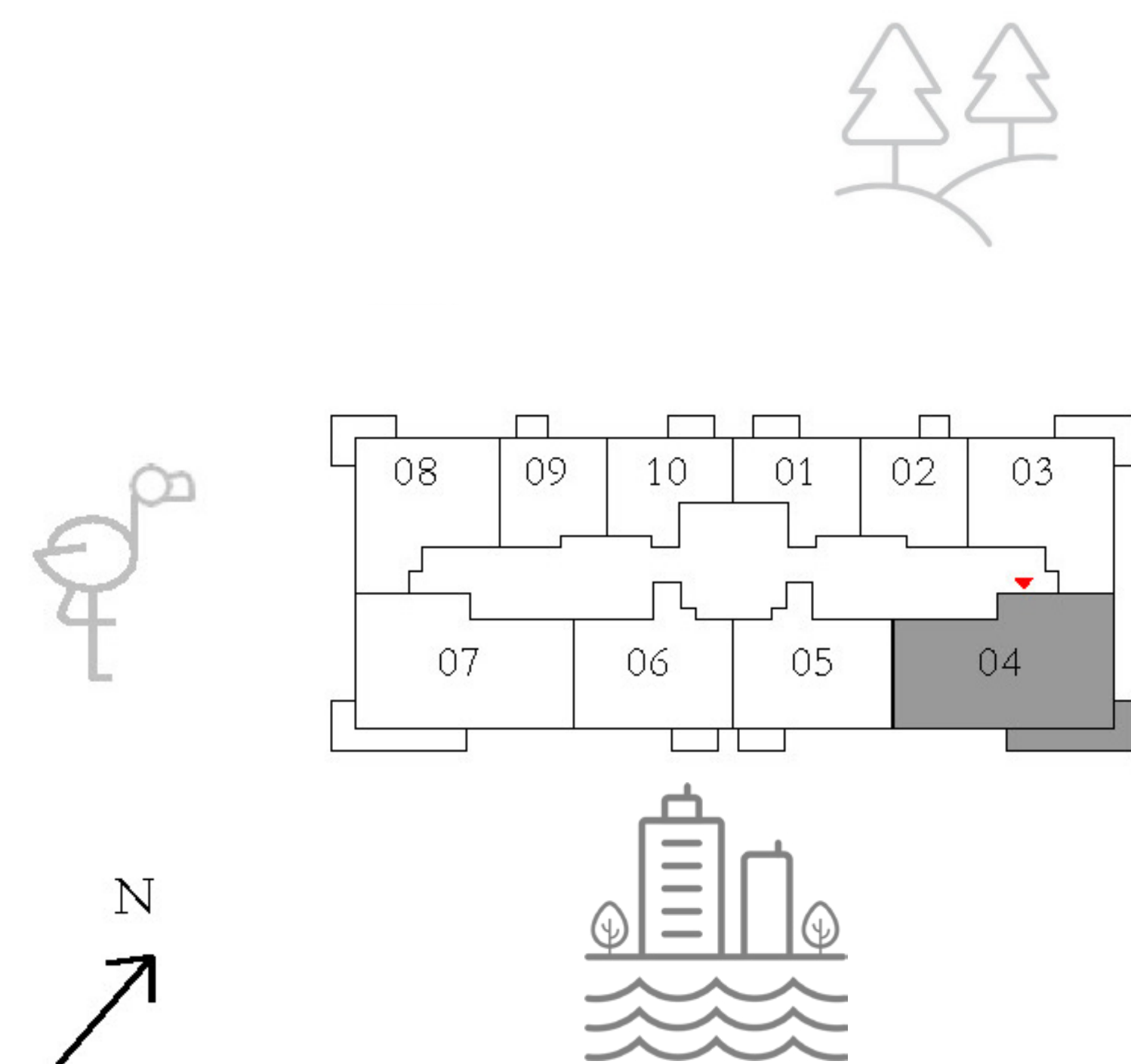

FLOOR PLAN 1. All dimensions are in imperial and metric, and measured from finish to finish excluding construction tolerances. 2. All materials, dimensions, and drawings are approximate only. 3. Information is subject to change without notice, at developer's absolute discretion. 4. Actual area may vary from the stated area. 5. Drawings not to scale. 6. All images used are for illustrative purposes only and do not represent the actual size, features, specifications, fittings, and furnishings. 7. The developer reserves the right to make revisions / alterations, at it's absolute discretion, without any liability whatsoever.

PALACE

RESIDENCES - NORTH

APARTMENTS 2 BEDROOM

UNIT 05 | LEVEL 02-19, 21-33

SUITE AREA	990.17 SQ.FT.	91.99 SQ.M.
BALCONY AREA	56.51 SQ.FT.	5.25 SQ.M.
TOTAL AREA	1046.68 SQ.FT.	97.24 SQ.M.

KEY PLAN

KEY SECTION

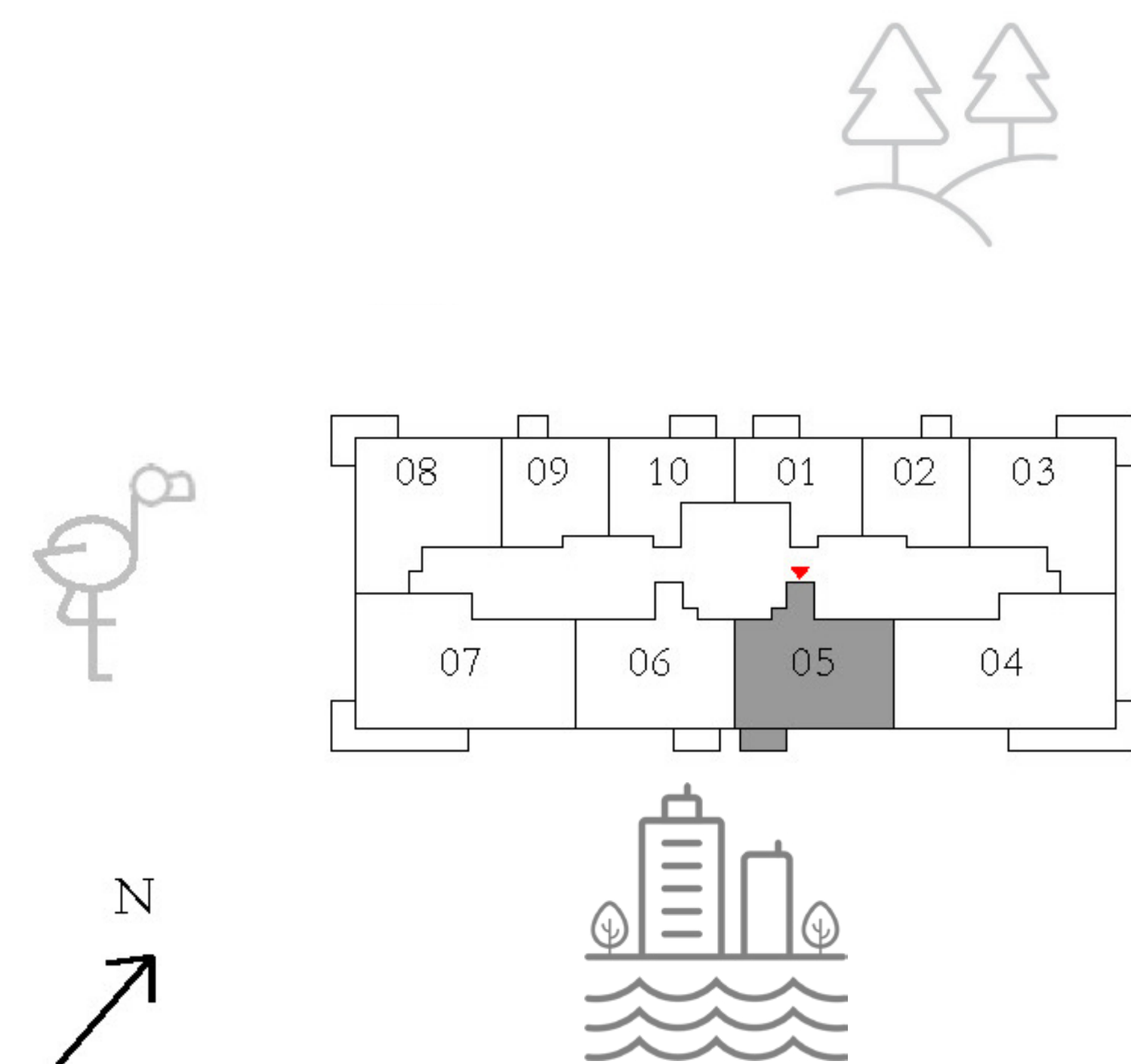

FLOOR PLAN 1. All dimensions are in imperial and metric, and measured from finish to finish excluding construction tolerances. 2. All materials, dimensions, and drawings are approximate only. 3. Information is subject to change without notice, at developer's absolute discretion. 4. Actual area may vary from the stated area. 5. Drawings not to scale. 6. All images used are for illustrative purposes only and do not represent the actual size, features, specifications, fittings, and furnishings. 7. The developer reserves the right to make revisions / alterations, at it's absolute discretion, without any liability whatsoever.

PALACE

RESIDENCES - NORTH

APARTMENTS 2 BEDROOM

UNIT 06 | LEVEL 02-19, 21-33

SUITE AREA	993.40 SQ.FT.	92.29 SQ.M.
BALCONY AREA	56.51 SQ.FT.	5.25 SQ.M.
TOTAL AREA	1049.91 SQ.FT.	97.54 SQ.M.

KEY PLAN

KEY SECTION

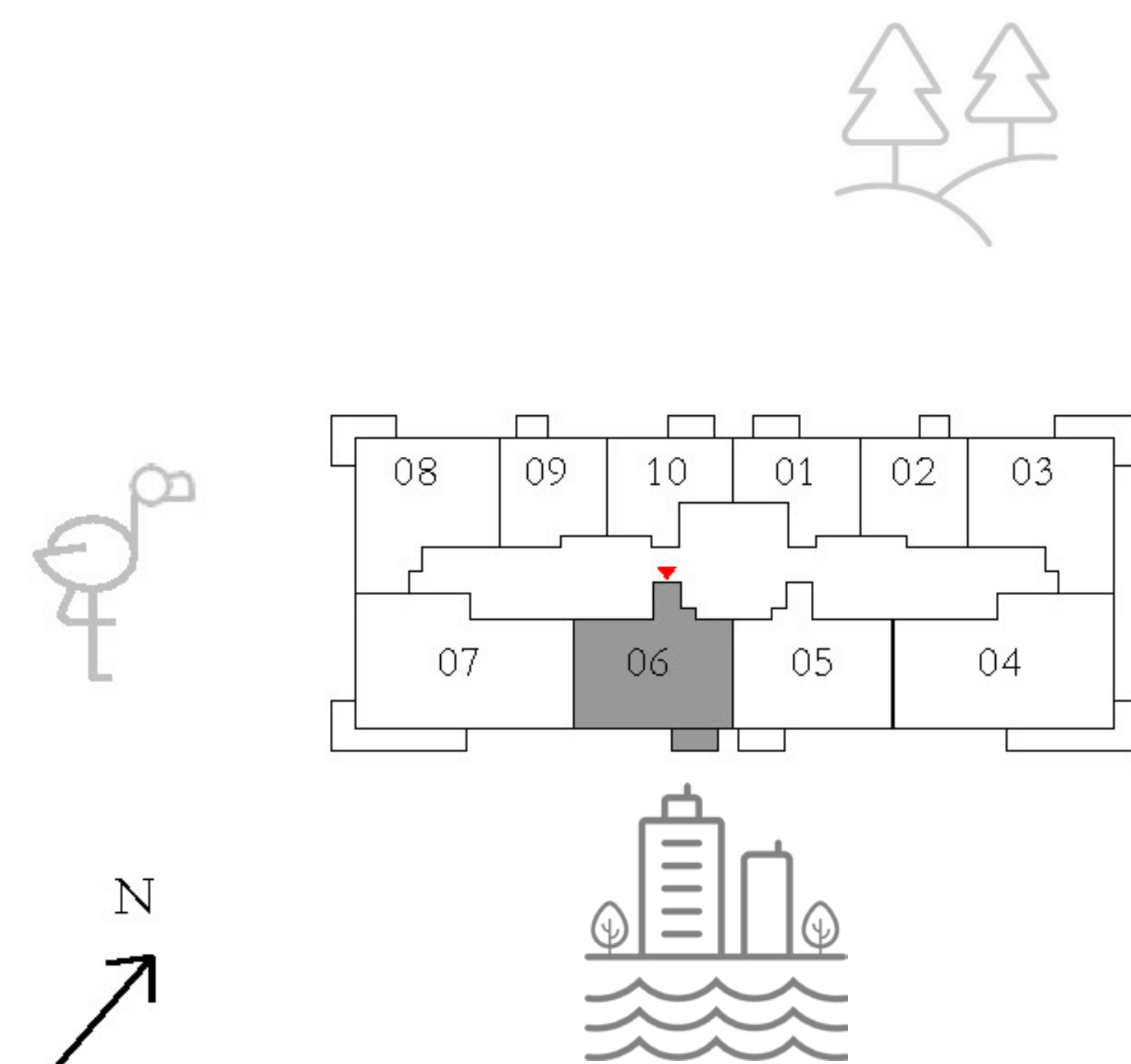

FLOOR PLAN 1. All dimensions are in imperial and metric, and measured from finish to finish excluding construction tolerances. 2. All materials, dimensions, and drawings are approximate only. 3. Information is subject to change without notice, at developer's absolute discretion. 4. Actual area may vary from the stated area. 5. Drawings not to scale. 6. All images used are for illustrative purposes only and do not represent the actual size, features, specifications, fittings, and furnishings. 7. The developer reserves the right to make revisions / alterations, at it's absolute discretion, without any liability whatsoever.

PALACE

RESIDENCES - NORTH

APARTMENTS 3 BEDROOM

UNIT 07 | LEVEL 02-19, 21-33

SUITE AREA	1451.62 SQ.FT.	134.86 SQ.M.
BALCONY AREA	202.04 SQ.FT.	18.77 SQ.M.
TOTAL AREA	1653.66 SQ.FT.	153.63 SQ.M.

KEY PLAN

KEY SECTION

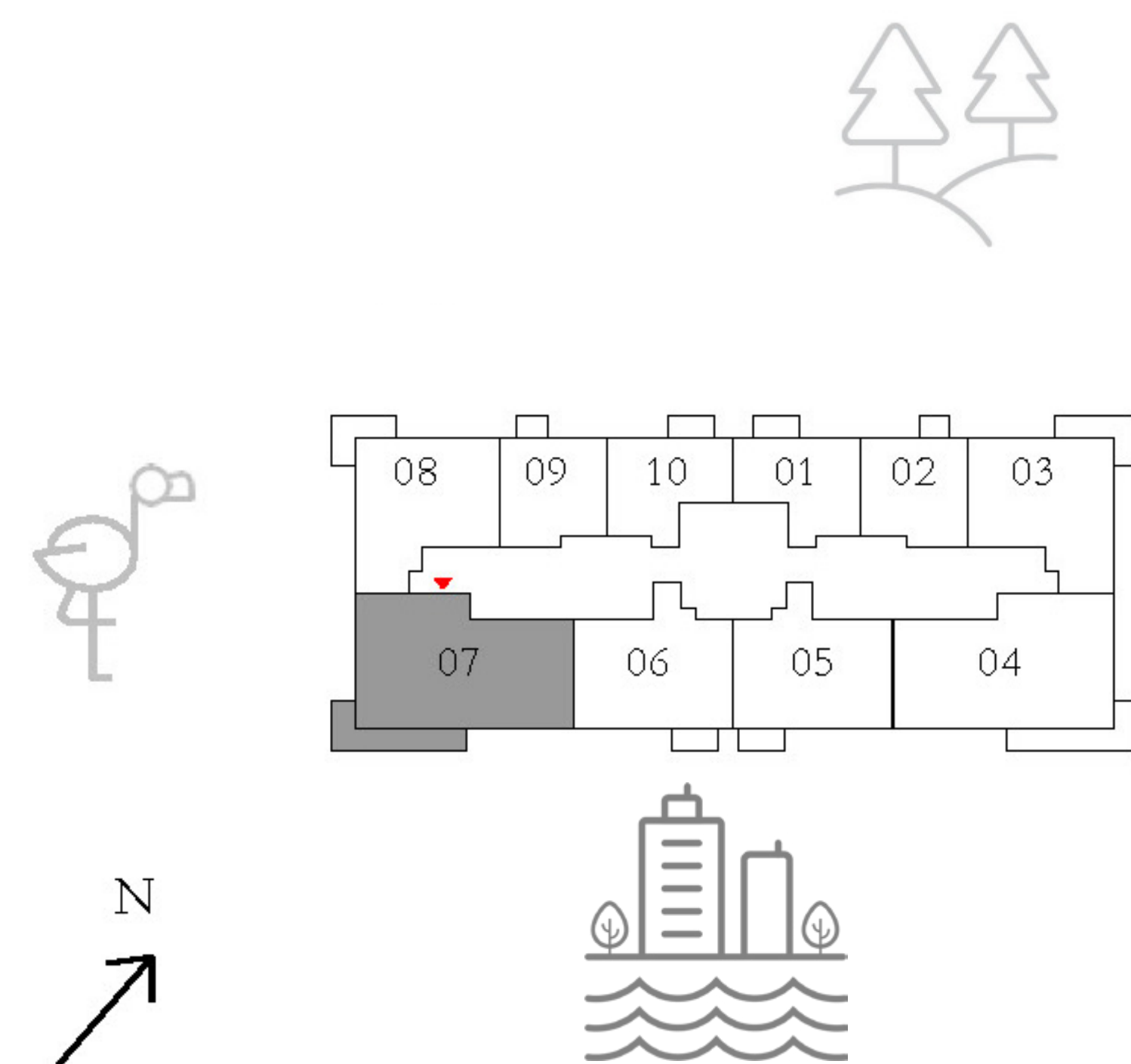

FLOOR PLAN 1. All dimensions are in imperial and metric, and measured from finish to finish excluding construction tolerances. 2. All materials, dimensions, and drawings are approximate only. 3. Information is subject to change without notice, at developer's absolute discretion. 4. Actual area may vary from the stated area. 5. Drawings not to scale. 6. All images used are for illustrative purposes only and do not represent the actual size, features, specifications, fittings, and furnishings. 7. The developer reserves the right to make revisions / alterations, at its absolute discretion, without any liability whatsoever.

PALACE

RESIDENCES - NORTH

APARTMENTS 2 BEDROOM

UNIT 08 | LEVEL 02-09

SUITE AREA	980.27 SQ.FT.	91.07 SQ.M.
BALCONY AREA	115.82 SQ.FT.	10.76 SQ.M.
TOTAL AREA	1096.09 SQ.FT.	101.83 SQ.M.

KEY PLAN

KEY SECTION

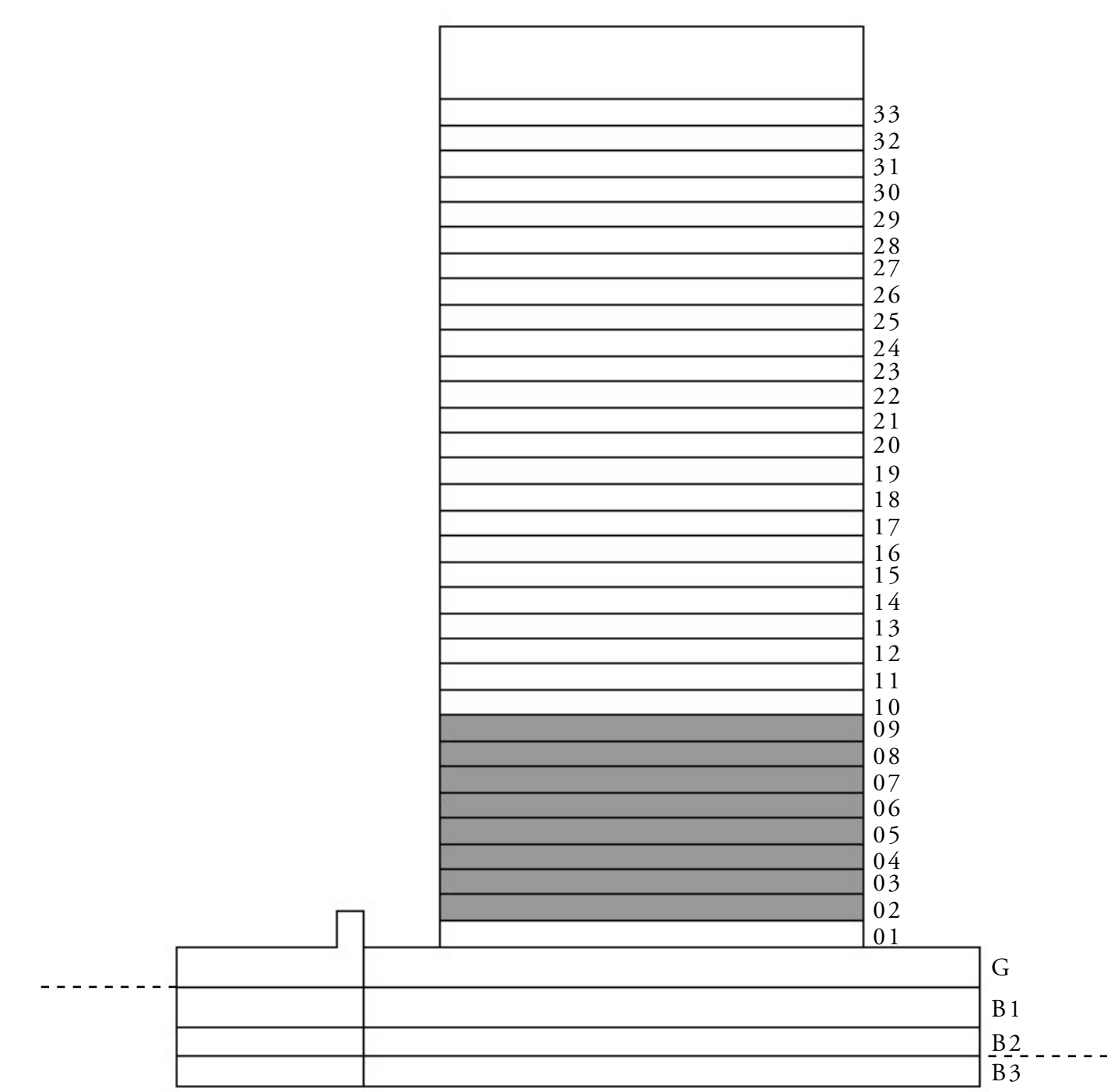
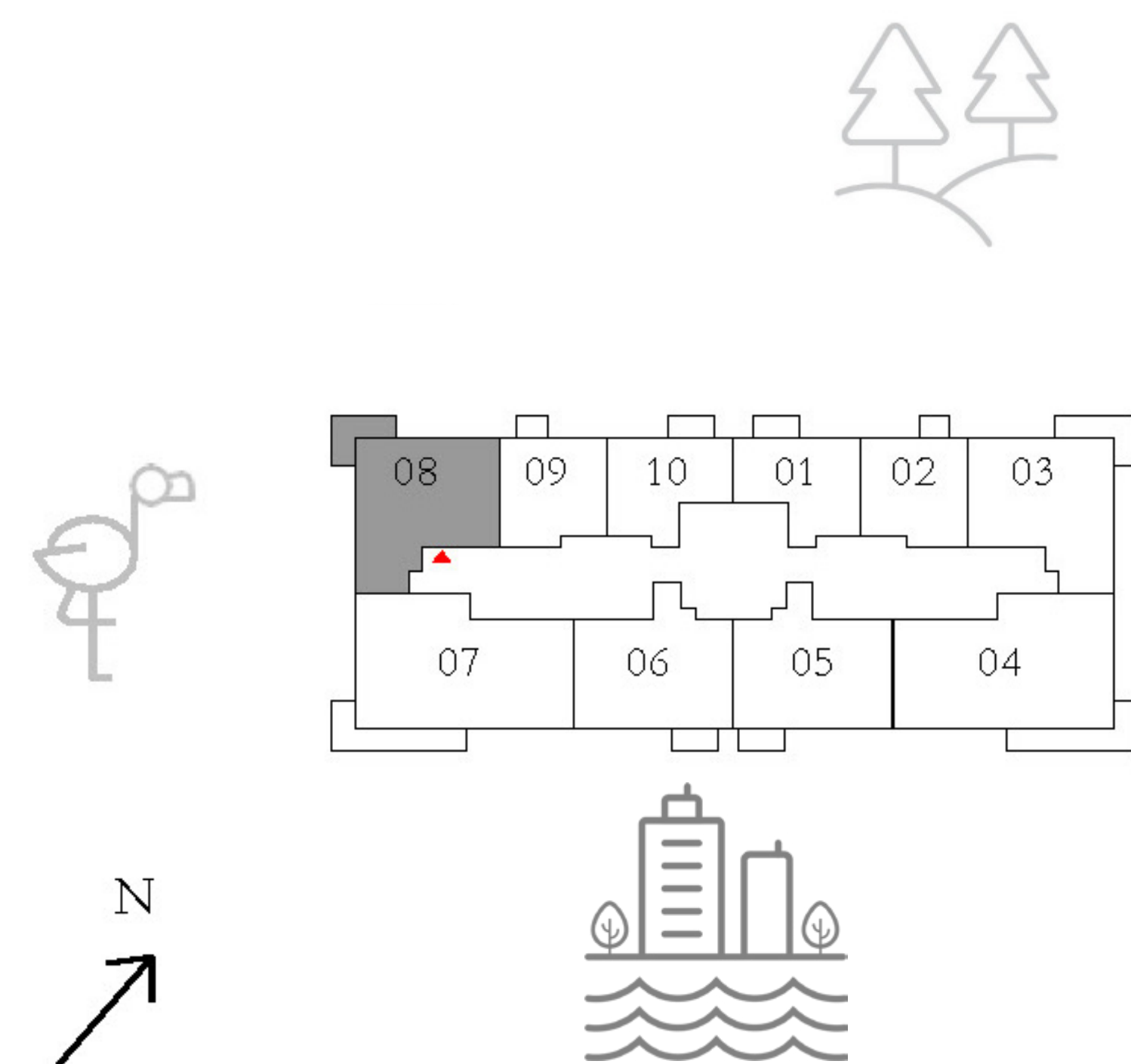

FLOOR PLAN 1. All dimensions are in imperial and metric, and measured from finish to finish excluding construction tolerances. 2. All materials, dimensions, and drawings are approximate only. 3. Information is subject to change without notice, at developer's absolute discretion. 4. Actual area may vary from the stated area. 5. Drawings not to scale. 6. All images used are for illustrative purposes only and do not represent the actual size, features, specifications, fittings, and furnishings. 7. The developer reserves the right to make revisions / alterations, at it's absolute discretion, without any liability whatsoever.

PALACE

RESIDENCES - NORTH

APARTMENTS 2 BEDROOM

UNIT 08 | LEVEL 10-19, 21-33

SUITE AREA	982.42 SQ.FT.	91.27 SQ.M.
BALCONY AREA	115.82 SQ.FT.	10.76 SQ.M.
TOTAL AREA	1098.24 SQ.FT.	102.03 SQ.M.

KEY PLAN

KEY SECTION

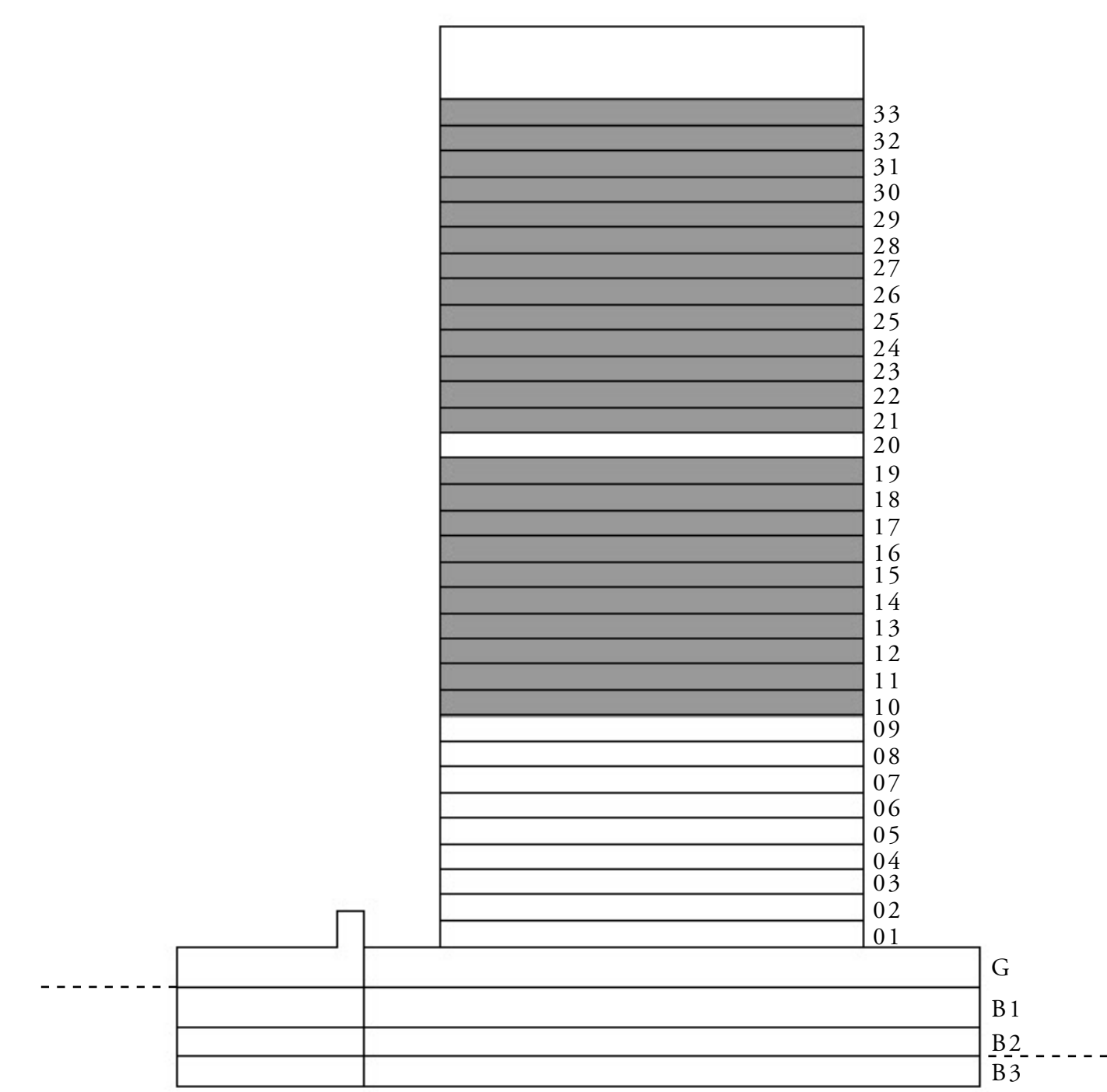
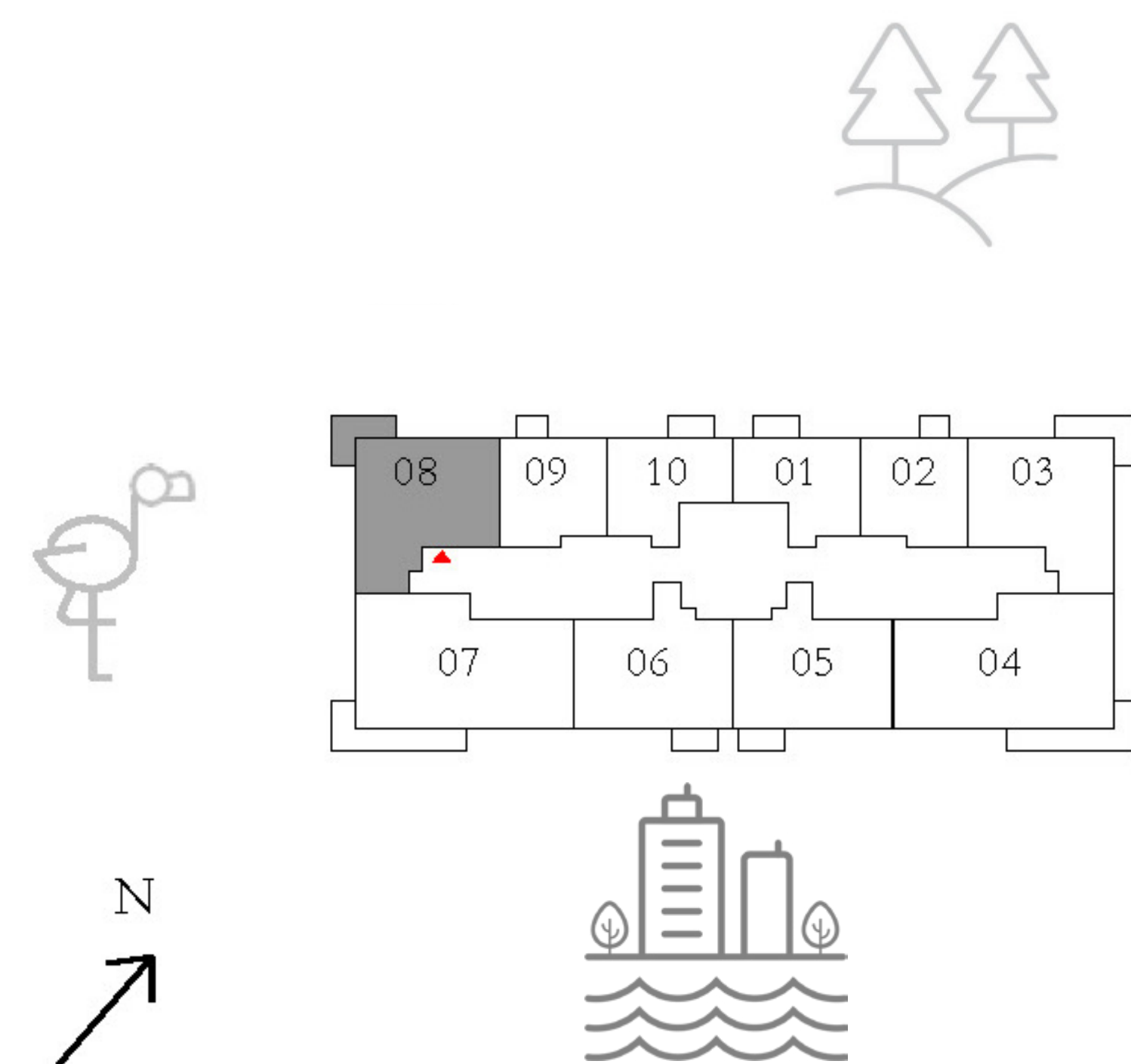

FLOOR PLAN 1. All dimensions are in imperial and metric, and measured from finish to finish excluding construction tolerances. 2. All materials, dimensions, and drawings are approximate only. 3. Information is subject to change without notice, at developer's absolute discretion. 4. Actual area may vary from the stated area. 5. Drawings not to scale. 6. All images used are for illustrative purposes only and do not represent the actual size, features, specifications, fittings, and furnishings. 7. The developer reserves the right to make revisions / alterations, at its absolute discretion, without any liability whatsoever.

PALACE

RESIDENCES - NORTH

APARTMENTS 1 BEDROOM

UNIT 09 | LEVEL 02-19, 21-33

SUITE AREA	601.06 SQ.FT.	55.84 SQ.M.
BALCONY AREA	41.12 SQ.FT.	3.82 SQ.M.
TOTAL AREA	642.18 SQ.FT.	59.66 SQ.M.

KEY PLAN

KEY SECTION

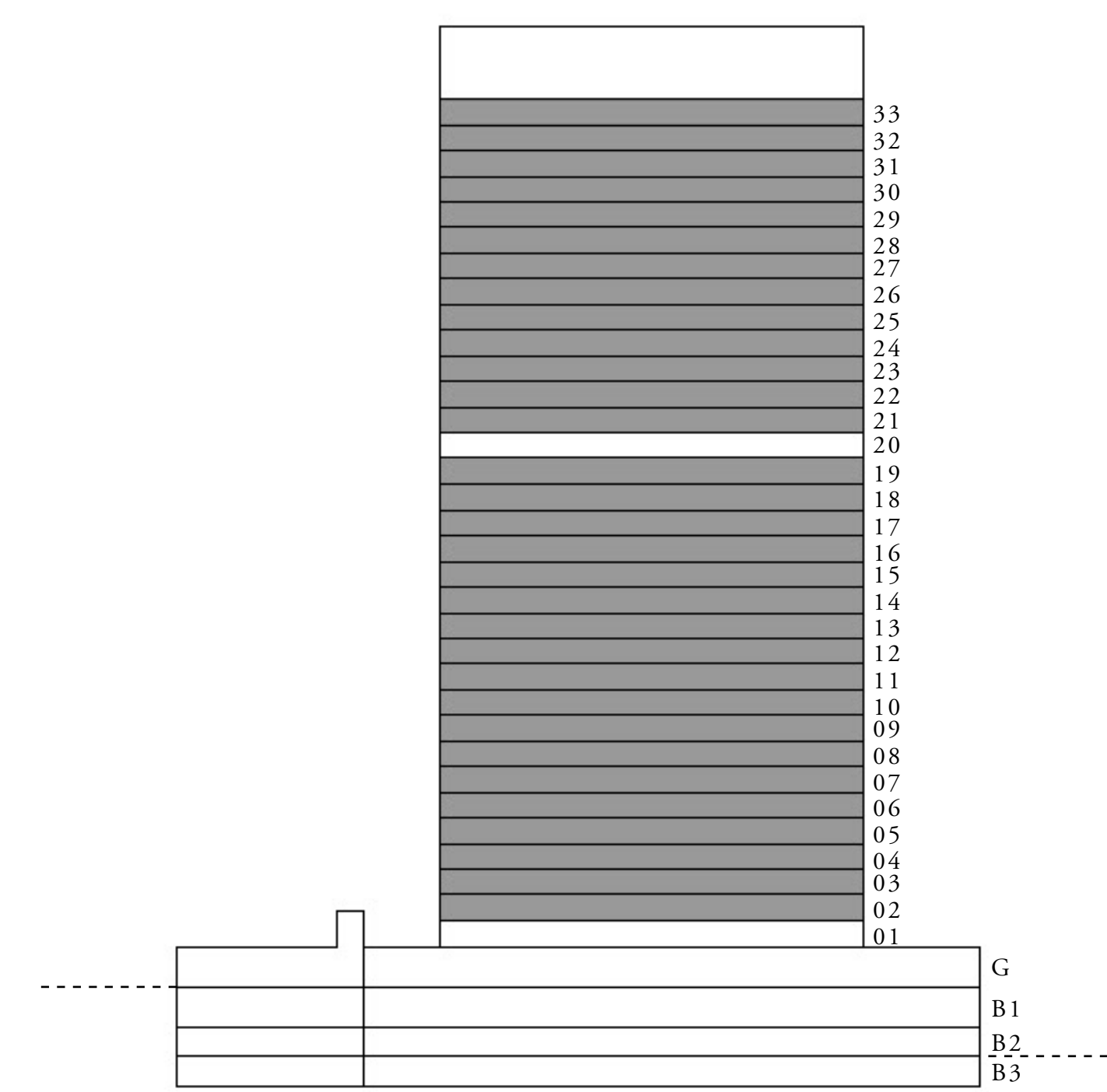
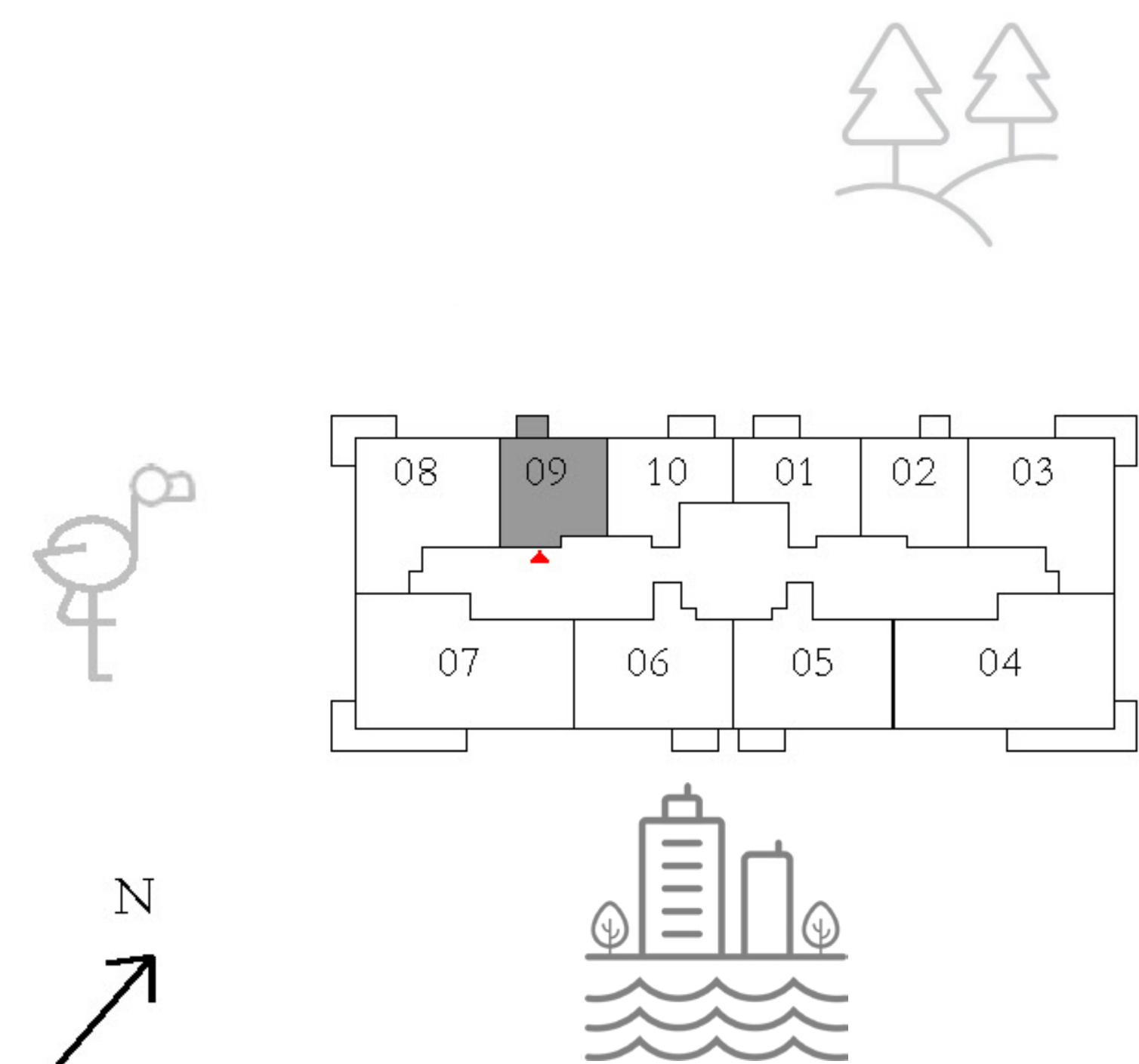

FLOOR PLAN 1. All dimensions are in imperial and metric, and measured from finish to finish excluding construction tolerances. 2. All materials, dimensions, and drawings are approximate only. 3. Information is subject to change without notice, at developer's absolute discretion. 4. Actual area may vary from the stated area. 5. Drawings not to scale. 6. All images used are for illustrative purposes only and do not represent the actual size, features, specifications, fittings, and furnishings. 7. The developer reserves the right to make revisions / alterations, at its absolute discretion, without any liability whatsoever.

PALACE

RESIDENCES - NORTH

APARTMENTS 1 BEDROOM

UNIT 10 | LEVEL 02-19, 21-33

SUITE AREA	582.22 SQ.FT.	54.09 SQ.M.
BALCONY AREA	56.73 SQ.FT.	5.27 SQ.M.
TOTAL AREA	638.95 SQ.FT.	59.36 SQ.M.

KEY PLAN

KEY SECTION

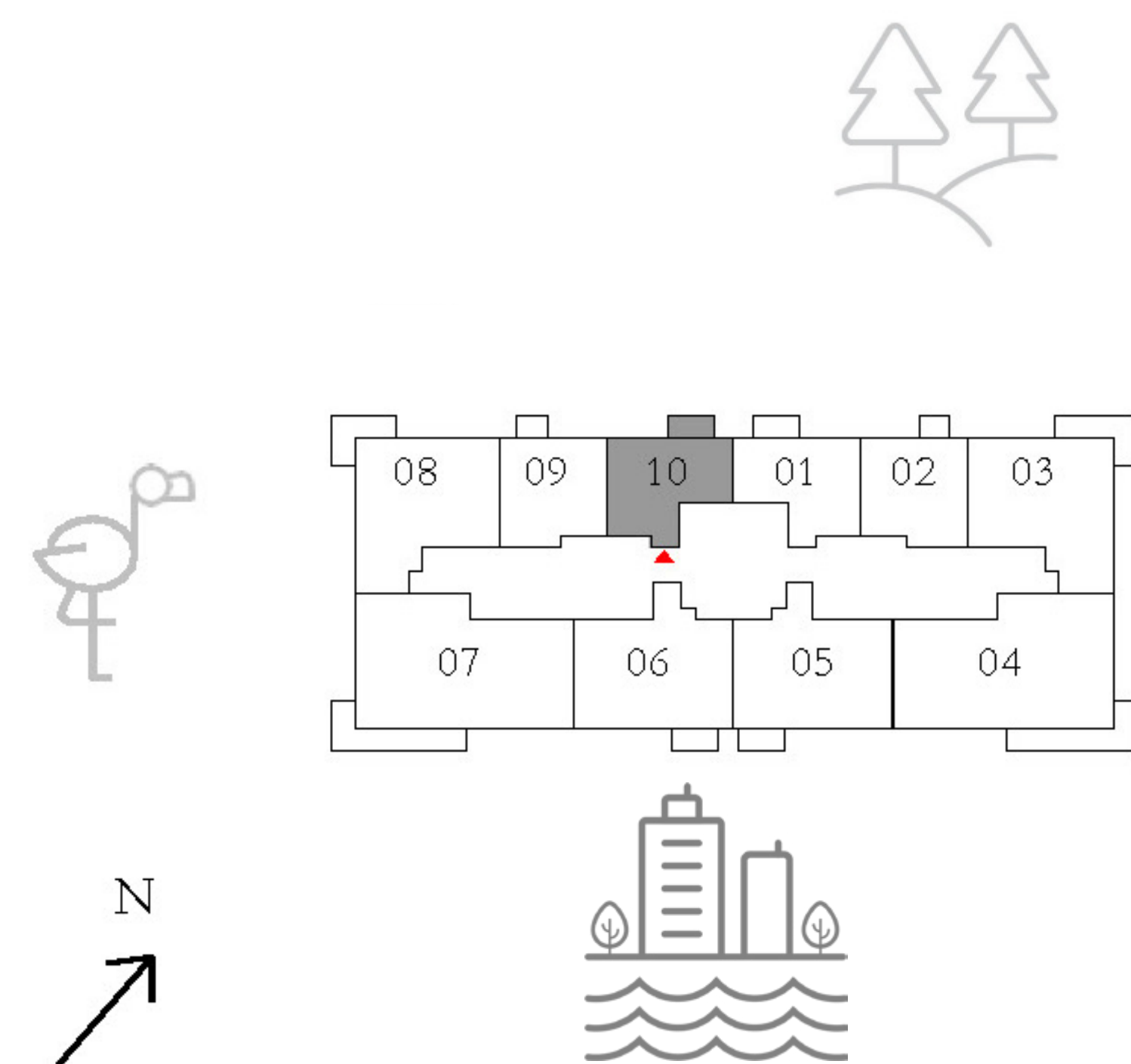

FLOOR PLAN 1. All dimensions are in imperial and metric, and measured from finish to finish excluding construction tolerances. 2. All materials, dimensions, and drawings are approximate only. 3. Information is subject to change without notice, at developer's absolute discretion. 4. Actual area may vary from the stated area. 5. Drawings not to scale. 6. All images used are for illustrative purposes only and do not represent the actual size, features, specifications, fittings, and furnishings. 7. The developer reserves the right to make revisions / alterations, at it's absolute discretion, without any liability whatsoever.

PALACE

RESIDENCES - NORTH

APARTMENTS 3 BEDROOM

UNIT 01 | LEVEL 20

SUITE AREA	1451.19 SQ.FT.	134.82 SQ.M.
BALCONY AREA	193.21 SQ.FT.	17.95 SQ.M.
TOTAL AREA	1644.40 SQ.FT.	152.77 SQ.M.

KEY PLAN

KEY SECTION

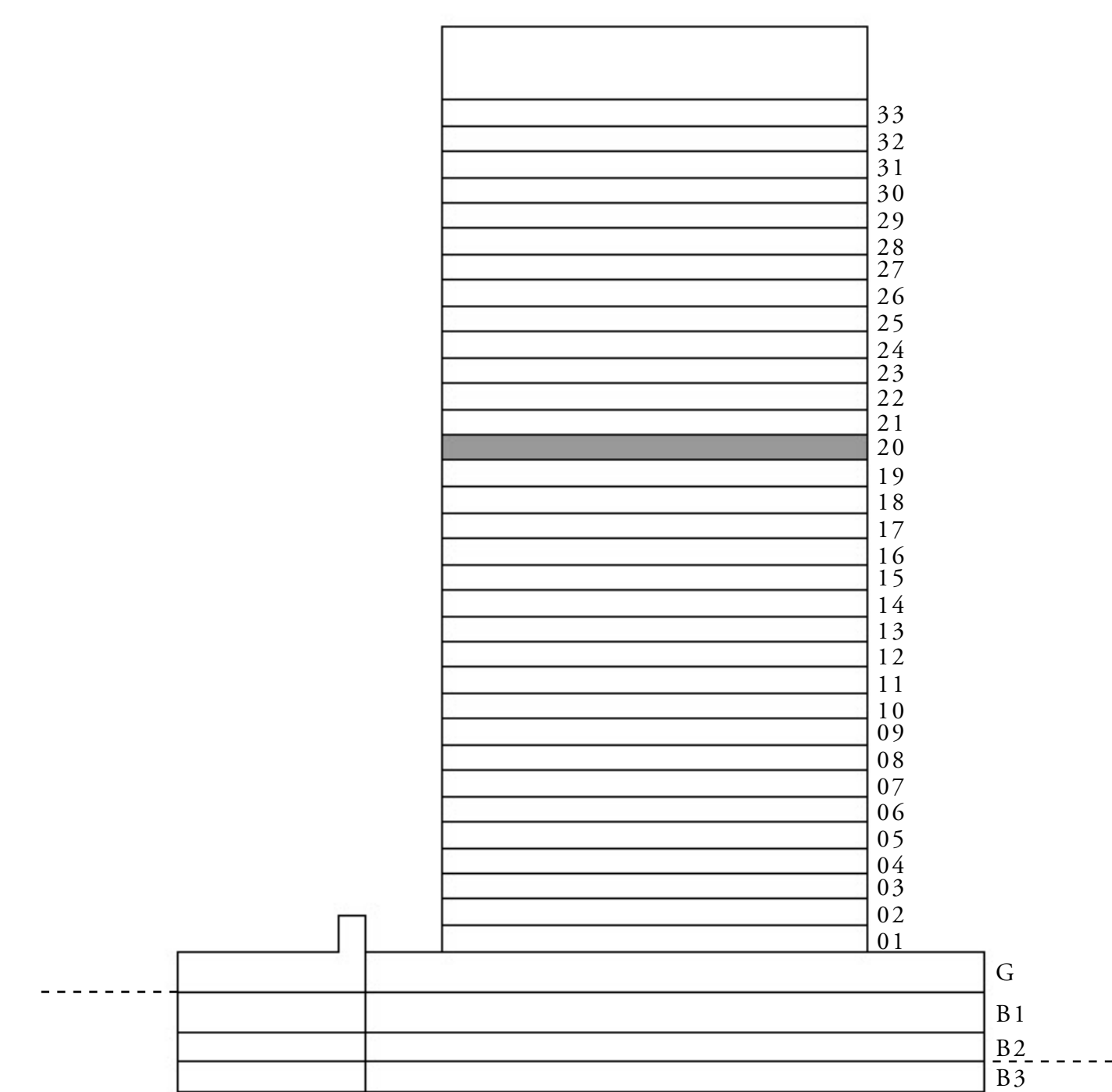
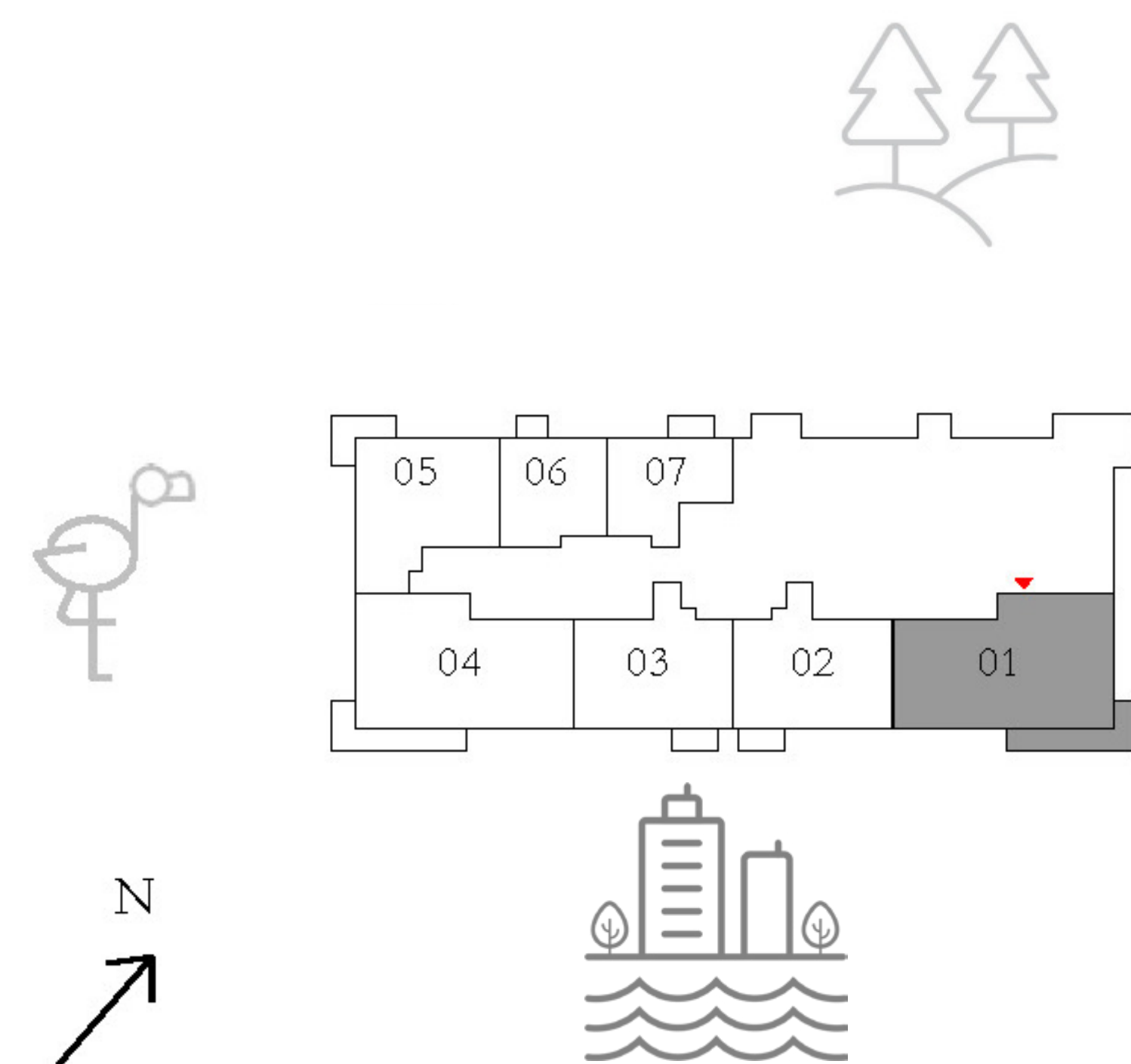

FLOOR PLAN 1. All dimensions are in imperial and metric, and measured from finish to finish excluding construction tolerances. 2. All materials, dimensions, and drawings are approximate only. 3. Information is subject to change without notice, at developer's absolute discretion. 4. Actual area may vary from the stated area. 5. Drawings not to scale. 6. All images used are for illustrative purposes only and do not represent the actual size, features, specifications, fittings, and furnishings. 7. The developer reserves the right to make revisions / alterations, at its absolute discretion, without any liability whatsoever.

PALACE

RESIDENCES - NORTH

APARTMENTS 2 BEDROOM

UNIT 02 | LEVEL 20

SUITE AREA	990.17 SQ.FT.	91.99 SQ.M.
BALCONY AREA	56.51 SQ.FT.	5.25 SQ.M.
TOTAL AREA	1046.68 SQ.FT.	97.24 SQ.M.

KEY PLAN

KEY SECTION

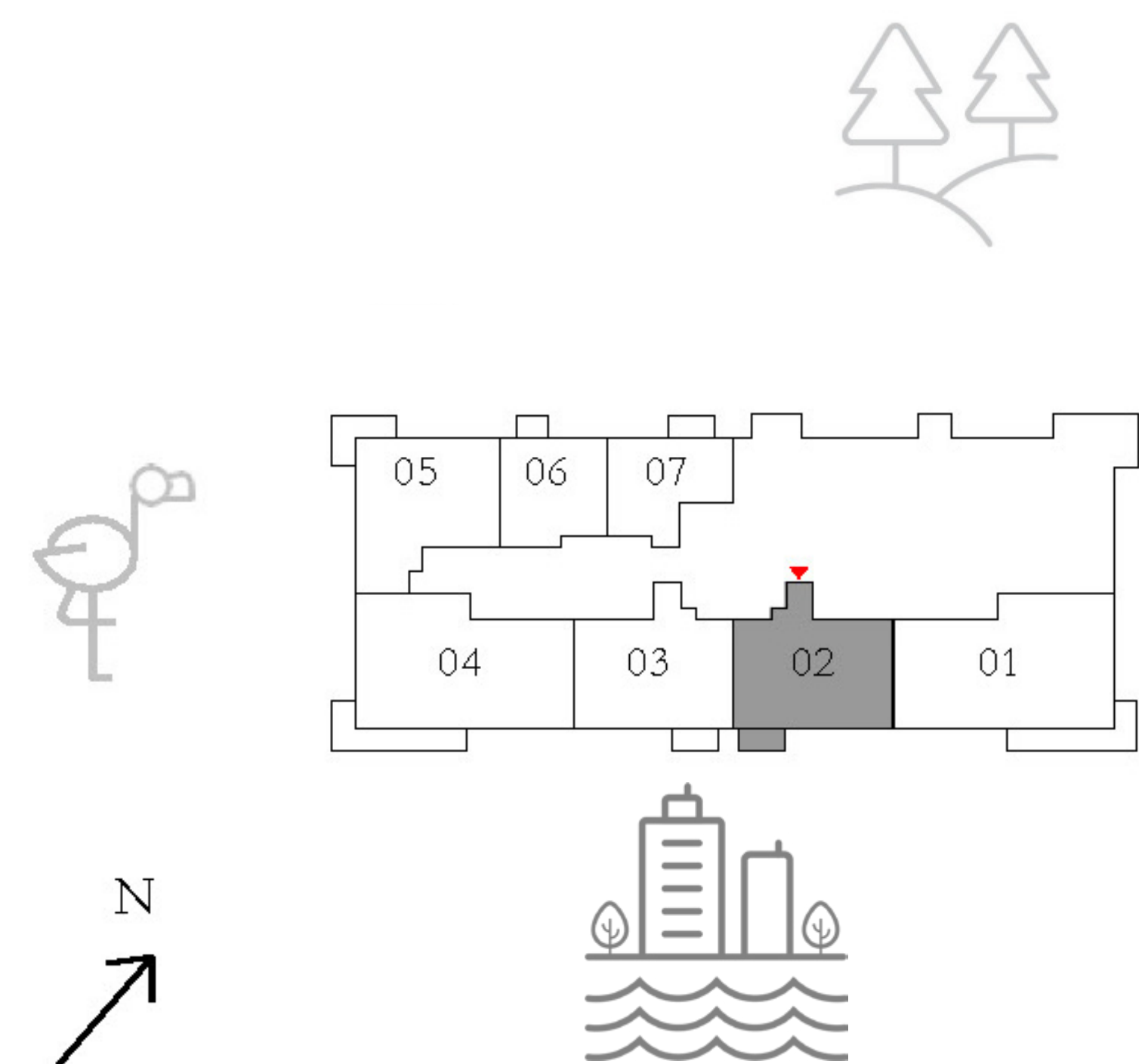

FLOOR PLAN 1. All dimensions are in imperial and metric, and measured from finish to finish excluding construction tolerances. 2. All materials, dimensions, and drawings are approximate only. 3. Information is subject to change without notice, at developer's absolute discretion. 4. Actual area may vary from the stated area. 5. Drawings not to scale. 6. All images used are for illustrative purposes only and do not represent the actual size, features, specifications, fittings, and furnishings. 7. The developer reserves the right to make revisions / alterations, at it's absolute discretion, without any liability whatsoever.

PALACE

RESIDENCES - NORTH

APARTMENTS 2 BEDROOM

UNIT 03 | LEVEL 20

SUITE AREA	993.40 SQ.FT.	92.29 SQ.M.
BALCONY AREA	56.51 SQ.FT.	5.25 SQ.M.
TOTAL AREA	1049.91 SQ.FT.	97.54 SQ.M.

KEY PLAN

KEY SECTION

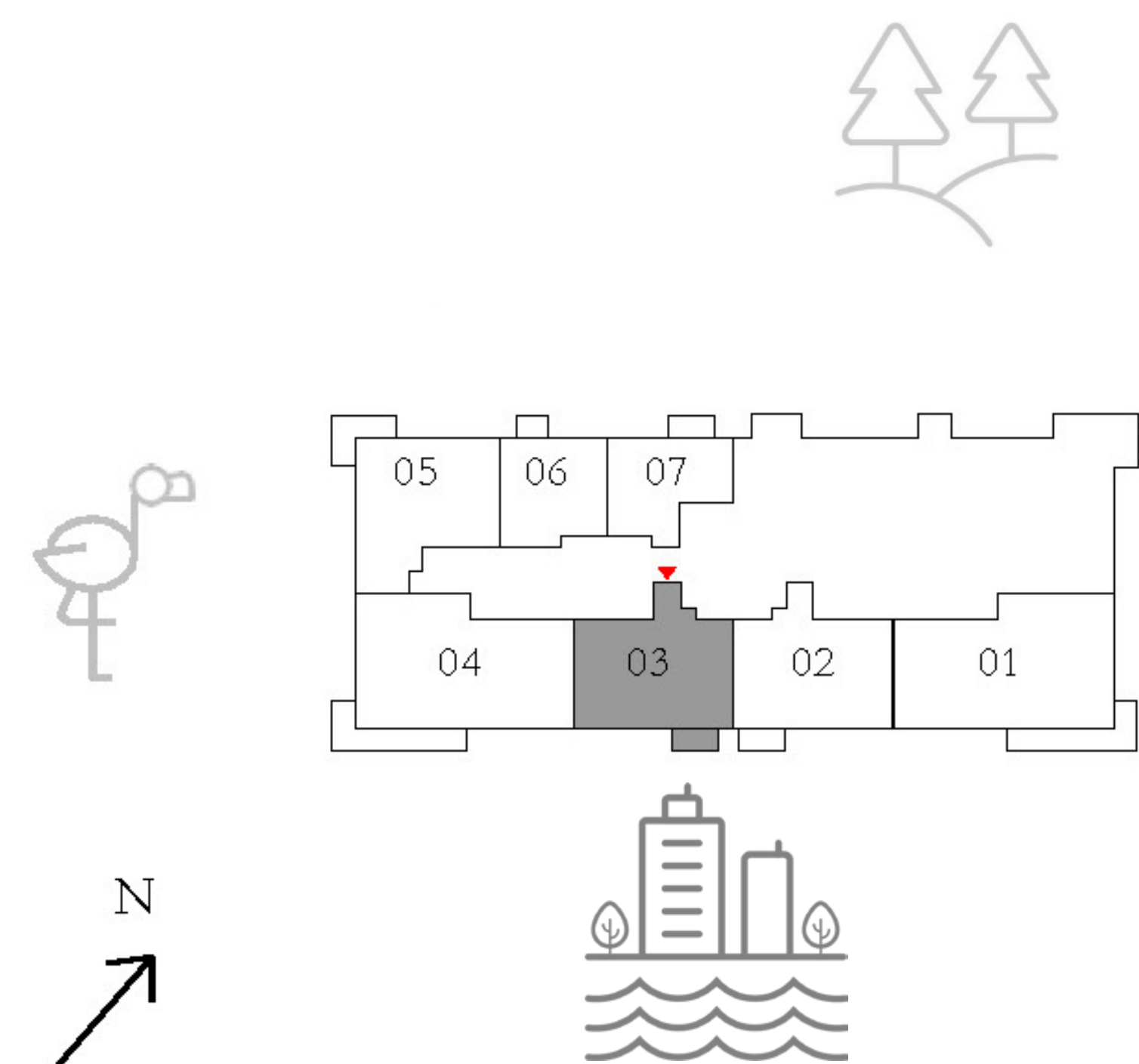

FLOOR PLAN 1. All dimensions are in imperial and metric, and measured from finish to finish excluding construction tolerances. 2. All materials, dimensions, and drawings are approximate only. 3. Information is subject to change without notice, at developer's absolute discretion. 4. Actual area may vary from the stated area. 5. Drawings not to scale. 6. All images used are for illustrative purposes only and do not represent the actual size, features, specifications, fittings, and furnishings. 7. The developer reserves the right to make revisions / alterations, at it's absolute discretion, without any liability whatsoever.

PALACE

RESIDENCES - NORTH

APARTMENTS 3 BEDROOM

UNIT 04 | LEVEL 20

SUITE AREA	1451.62 SQ.FT.	134.86 SQ.M.
BALCONY AREA	202.04 SQ.FT.	18.77 SQ.M.
TOTAL AREA	1653.66 SQ.FT.	153.63 SQ.M.

KEY PLAN

KEY SECTION

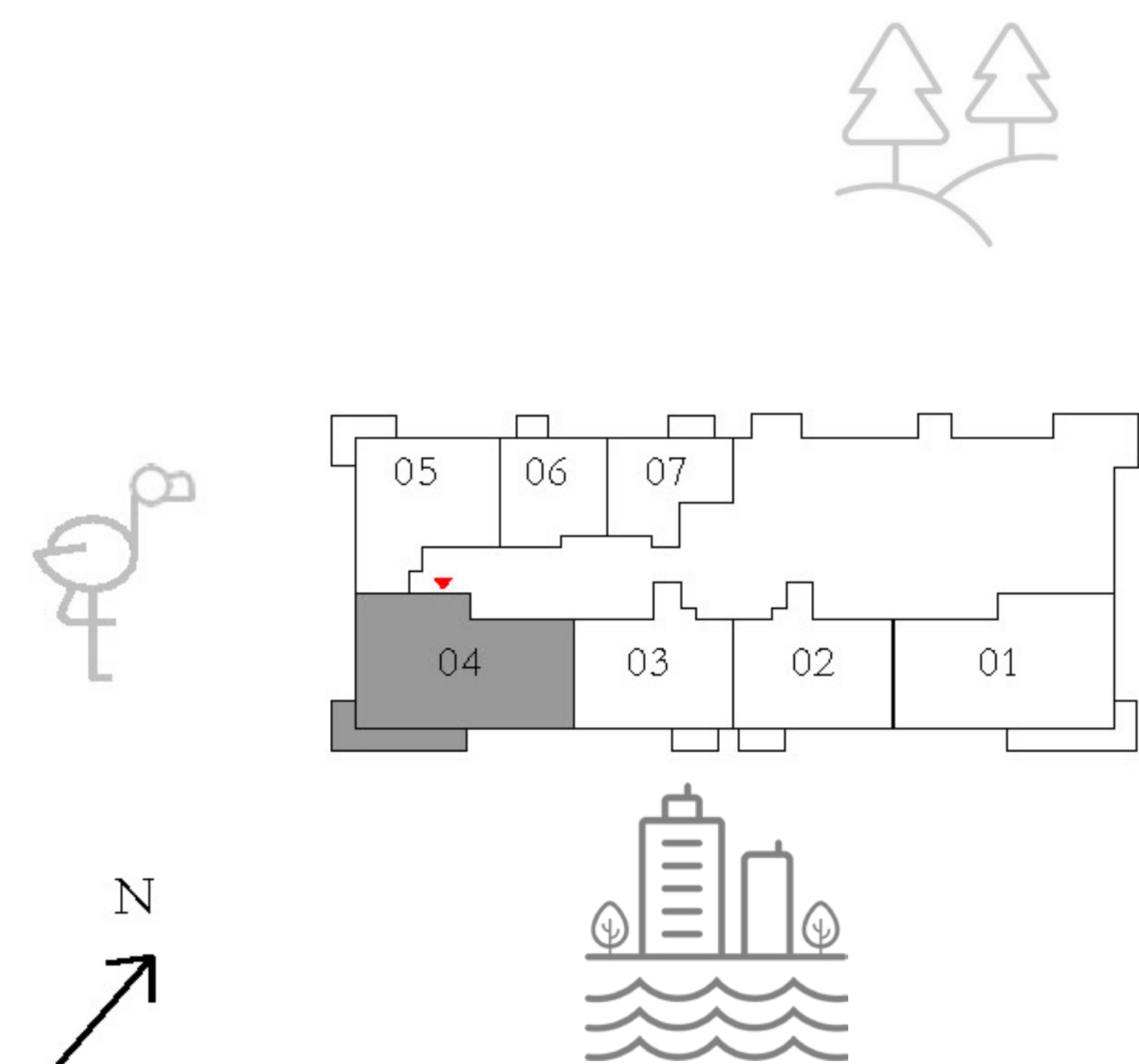

FLOOR PLAN 1. All dimensions are in imperial and metric, and measured from finish to finish excluding construction tolerances. 2. All materials, dimensions, and drawings are approximate only. 3. Information is subject to change without notice, at developer's absolute discretion. 4. Actual area may vary from the stated area. 5. Drawings not to scale. 6. All images used are for illustrative purposes only and do not represent the actual size, features, specifications, fittings, and furnishings. 7. The developer reserves the right to make revisions / alterations, at its absolute discretion, without any liability whatsoever.

PALACE

RESIDENCES - NORTH

APARTMENTS 2 BEDROOM

UNIT 05 | LEVEL 20

SUITE AREA	982.42 SQ.FT.	91.27 SQ.M.
BALCONY AREA	115.82 SQ.FT.	10.76 SQ.M.
TOTAL AREA	1098.24 SQ.FT.	102.03 SQ.M.

KEY PLAN

KEY SECTION

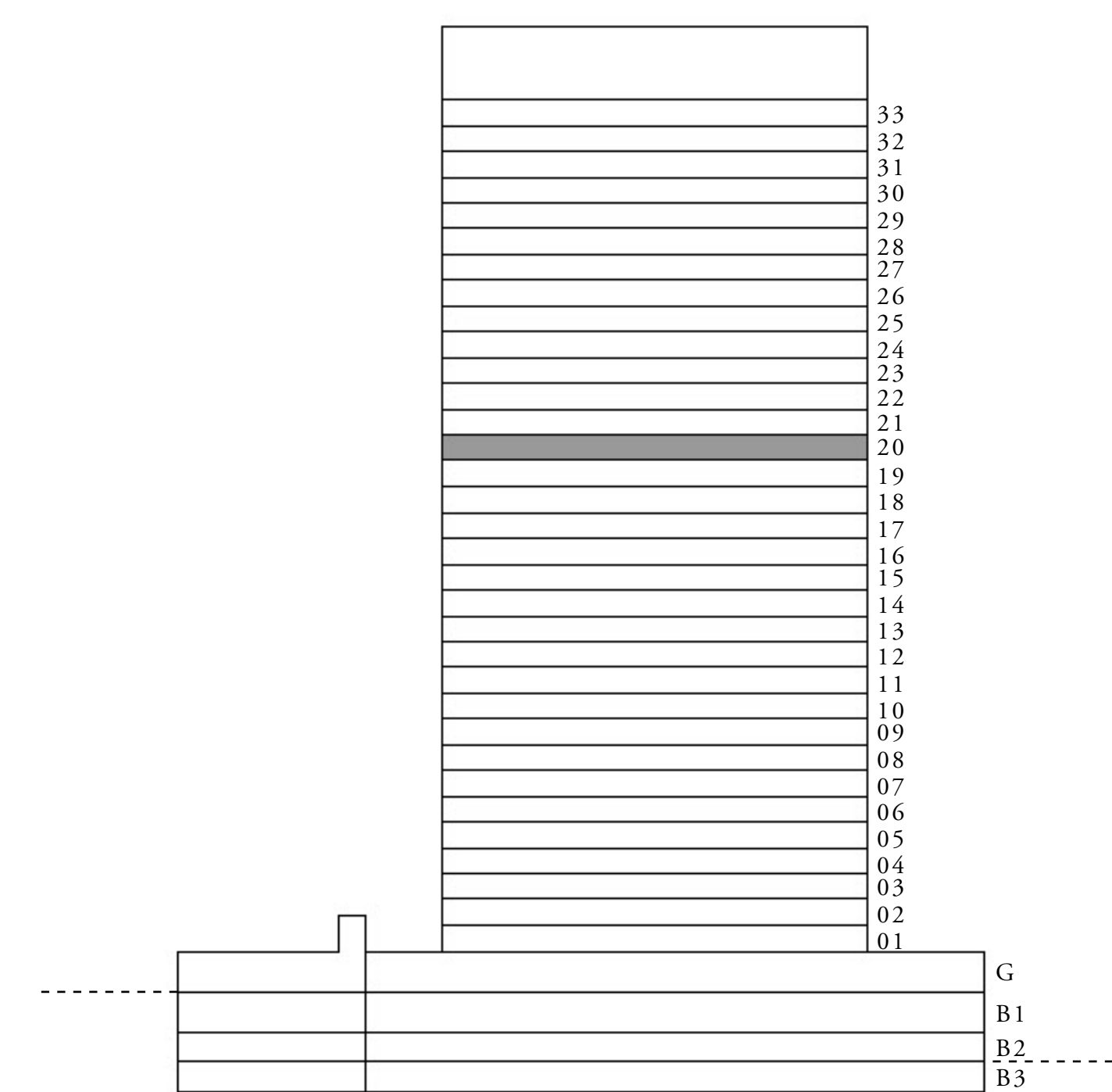
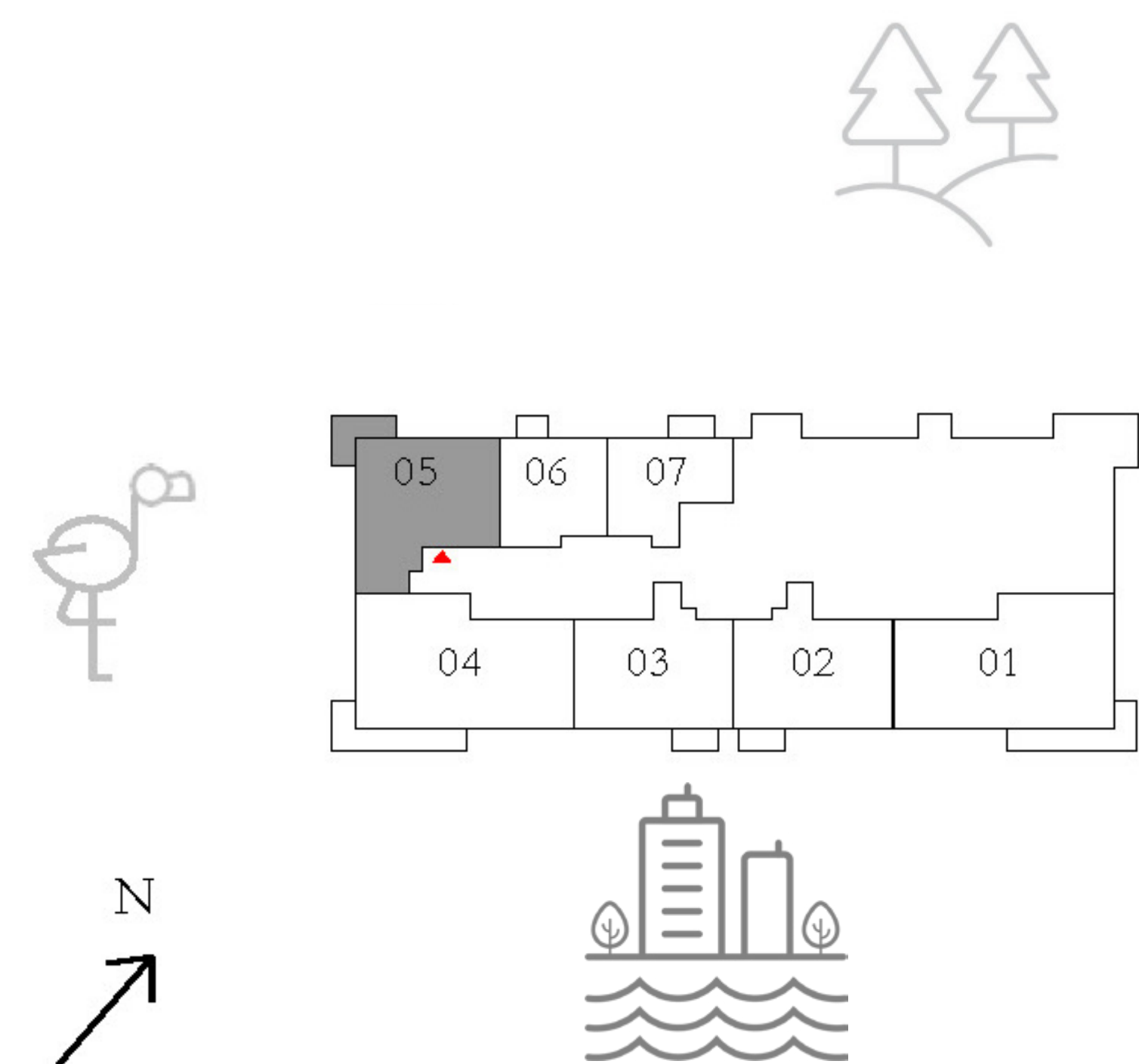

FLOOR PLAN 1. All dimensions are in imperial and metric, and measured from finish to finish excluding construction tolerances. 2. All materials, dimensions, and drawings are approximate only. 3. Information is subject to change without notice, at developer's absolute discretion. 4. Actual area may vary from the stated area. 5. Drawings not to scale. 6. All images used are for illustrative purposes only and do not represent the actual size, features, specifications, fittings, and furnishings. 7. The developer reserves the right to make revisions / alterations, at its absolute discretion, without any liability whatsoever.

PALACE

RESIDENCES - NORTH

APARTMENTS 1 BEDROOM

UNIT 06 | LEVEL 20

SUITE AREA	601.06 SQ.FT.	55.84 SQ.M.
BALCONY AREA	41.12 SQ.FT.	3.82 SQ.M.
TOTAL AREA	642.18 SQ.FT.	59.66 SQ.M.

KEY PLAN

KEY SECTION

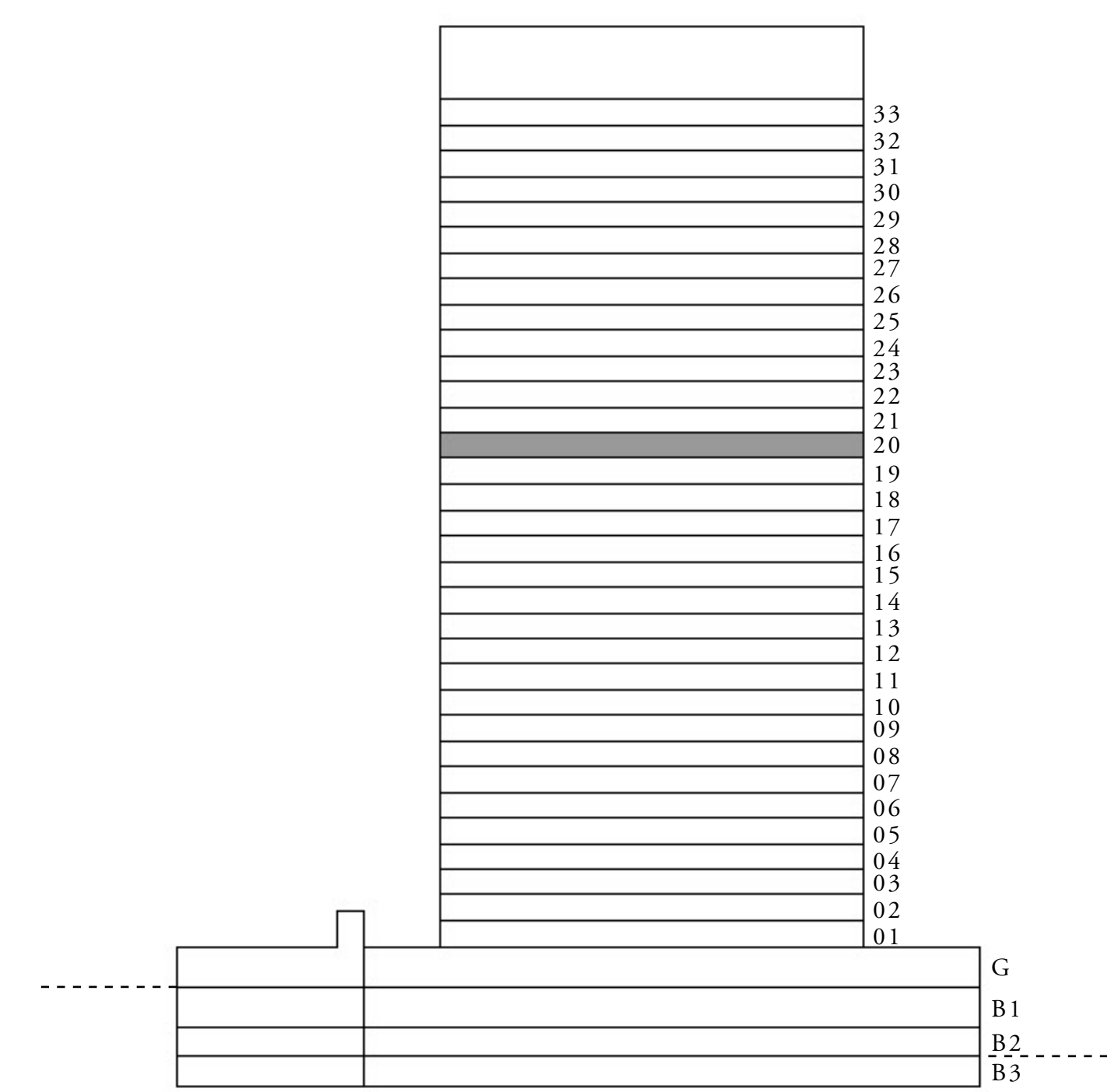
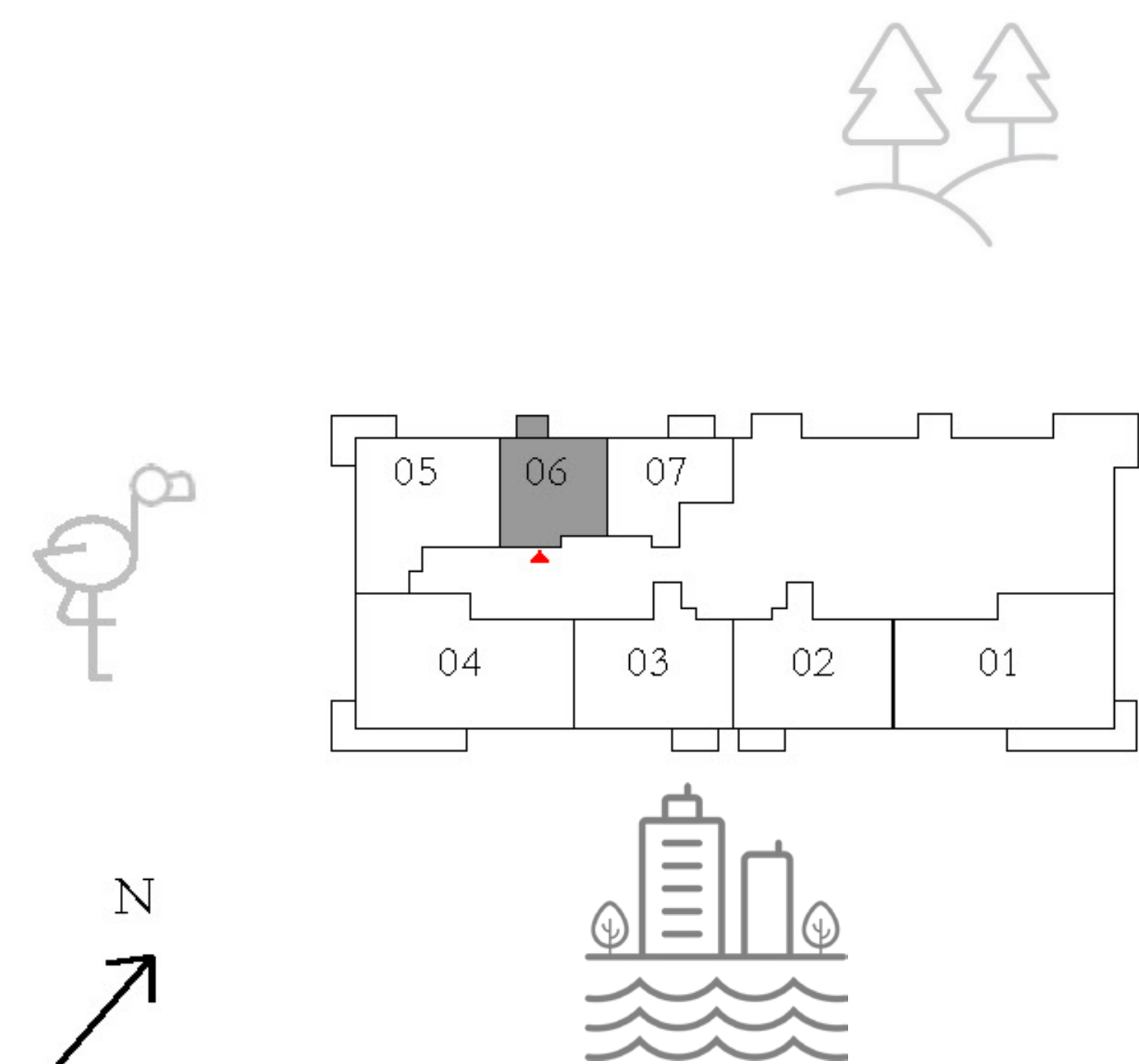

FLOOR PLAN 1. All dimensions are in imperial and metric, and measured from finish to finish excluding construction tolerances. 2. All materials, dimensions, and drawings are approximate only. 3. Information is subject to change without notice, at developer's absolute discretion. 4. Actual area may vary from the stated area. 5. Drawings not to scale. 6. All images used are for illustrative purposes only and do not represent the actual size, features, specifications, fittings, and furnishings. 7. The developer reserves the right to make revisions / alterations, at its absolute discretion, without any liability whatsoever.

PALACE

RESIDENCES - NORTH

APARTMENTS 1 BEDROOM

UNIT 07 | LEVEL 20

SUITE AREA	582.22 SQ.FT.	54.09 SQ.M.
BALCONY AREA	56.73 SQ.FT.	5.27 SQ.M.
TOTAL AREA	638.95 SQ.FT.	59.36 SQ.M.

KEY PLAN

KEY SECTION

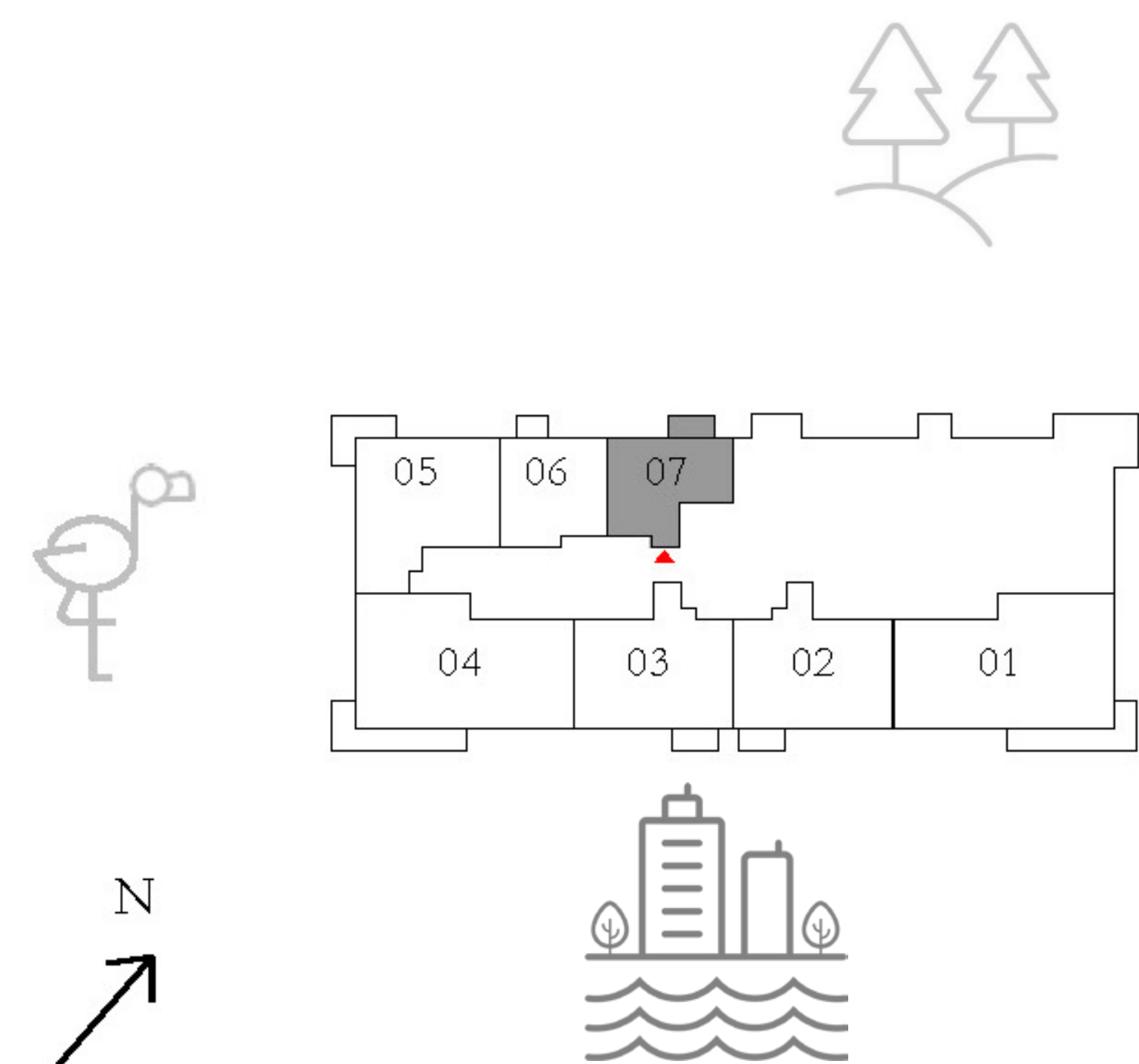

FLOOR PLAN 1. All dimensions are in imperial and metric, and measured from finish to finish excluding construction tolerances. 2. All materials, dimensions, and drawings are approximate only. 3. Information is subject to change without notice, at developer's absolute discretion. 4. Actual area may vary from the stated area. 5. Drawings not to scale. 6. All images used are for illustrative purposes only and do not represent the actual size, features, specifications, fittings, and furnishings. 7. The developer reserves the right to make revisions / alterations, at it's absolute discretion, without any liability whatsoever.

haus&haus

For more information or to book a viewing tour get in touch
with our Off Plan & Investment team today:

+971 4 302 5800

info@hausandhaus.com

www.hausandhaus.com

Award-winning Dubai Real Estate agency