

DUBAI CREEK HARBOUR

# CREEK WATERS 2

FLOOR PLANS

EMAAR

DUBAI CREEK HARBOUR

# CREEK WATERS 2

TOWNHOUSES – FLOOR PLANS

EMAAR



# CREEK WATERS 2

DUBAI CREEK HARBOUR

## 3 BEDROOM

LEVELS G, P1 & 01     UNIT 01

SUITE AREA	1,867.11 SQ.FT.	173.46 SQ.M.
BALCONY AREA	1,142.37 SQ.FT.	106.13 SQ.M.
TOTAL AREA	3,009.48 SQ.FT.	279.59 SQ.M.

KEY PLAN

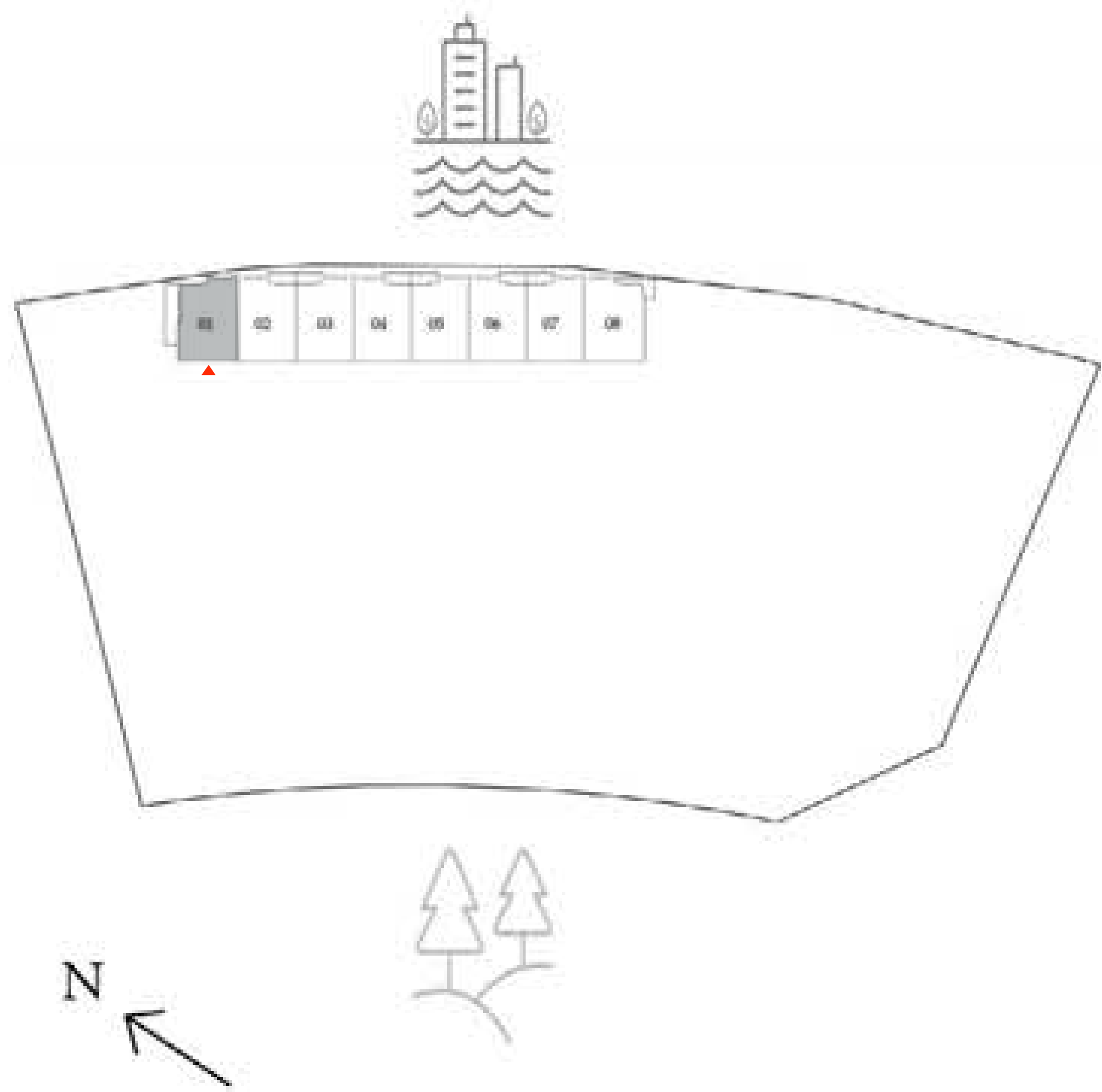

KEY SECTION



GROUND FLOOR



PODIUM 01



LEVEL 01

FLOOR PLAN 1. All dimensions are in imperial and metric, and measured from finish to finish excluding construction tolerances. 2. All materials, dimensions, and drawings are approximate only. 3. Information is subject to change without notice, at developer's absolute discretion. 4. Actual area may vary from the stated area. 5. Drawings not to scale. 6. All images used are for illustrative purposes only and do not represent the actual size, features, specifications, fittings, and furnishings. 7. The developer reserves the right to make revisions / alterations, at it's absolute discretion, without any liability whatsoever.



# CREEK WATERS 2

DUBAI CREEK HARBOUR

## 3 BEDROOM

LEVELS G, P1 & 01    UNITS 02, 04, 06

SUITE AREA	1,865.06 SQ.FT.	173.27 SQ.M.
BALCONY AREA	1,068.43 SQ.FT.	99.26 SQ.M.
TOTAL AREA	2,933.49 SQ.FT.	272.53 SQ.M.

KEY PLAN

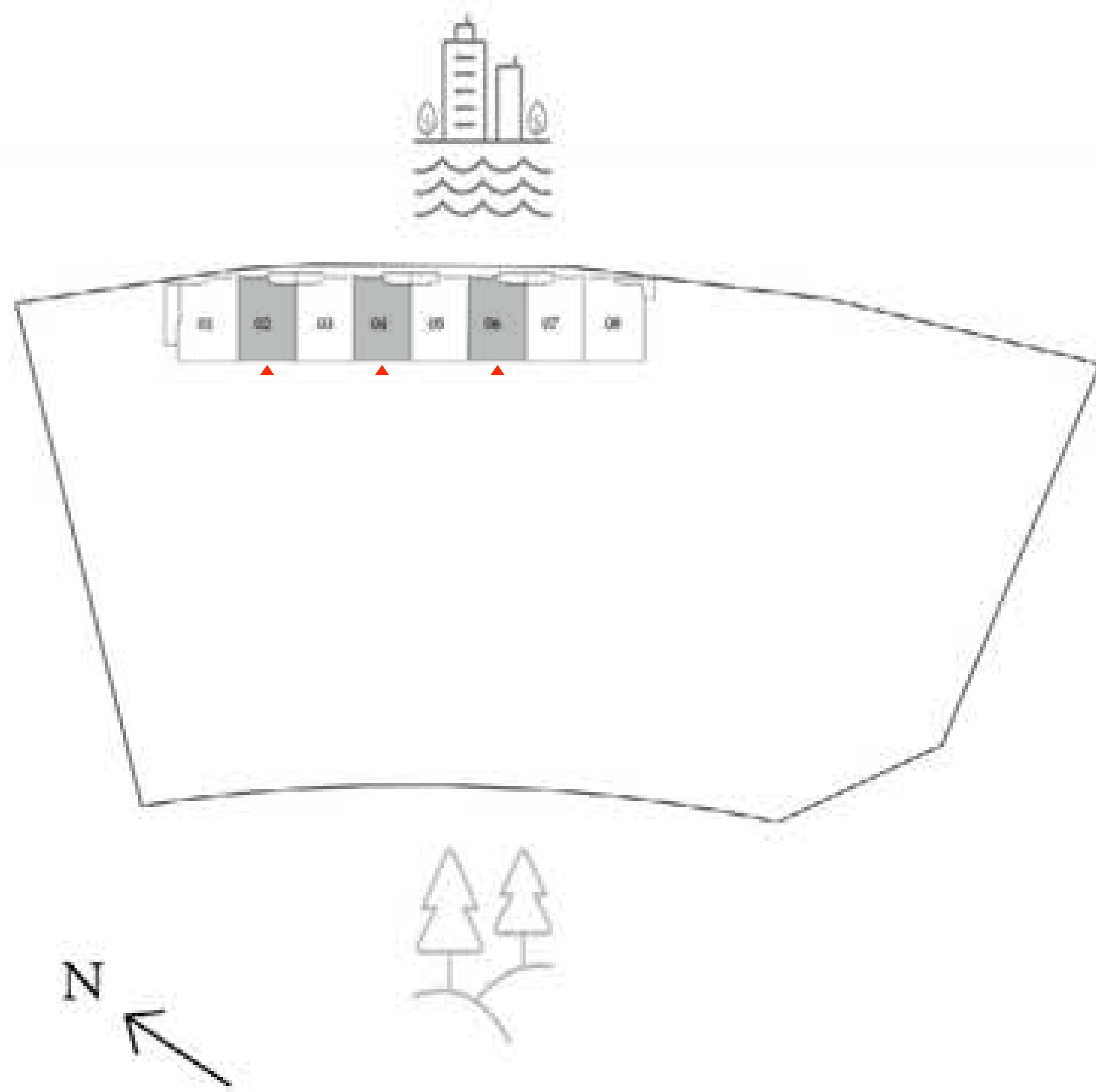

KEY SECTION



GROUND FLOOR



PODIUM 01



LEVEL 01

FLOOR PLAN 1. All dimensions are in imperial and metric, and measured from finish to finish excluding construction tolerances. 2. All materials, dimensions, and drawings are approximate only. 3. Information is subject to change without notice, at developer's absolute discretion. 4. Actual area may vary from the stated area. 5. Drawings not to scale. 6. All images used are for illustrative purposes only and do not represent the actual size, features, specifications, fittings, and furnishings. 7. The developer reserves the right to make revisions / alterations, at it's absolute discretion, without any liability whatsoever.



# CREEK WATERS 2

DUBAI CREEK HARBOUR

## 3 BEDROOM

LEVELS G, P1 & 01    UNITS 03, 05, 07

SUITE AREA	1,865.06 SQ.FT.	173.27 SQ.M.
BALCONY AREA	1,068.43 SQ.FT.	99.26 SQ.M.
TOTAL AREA	2,933.49 SQ.FT.	272.53 SQ.M.

KEY PLAN

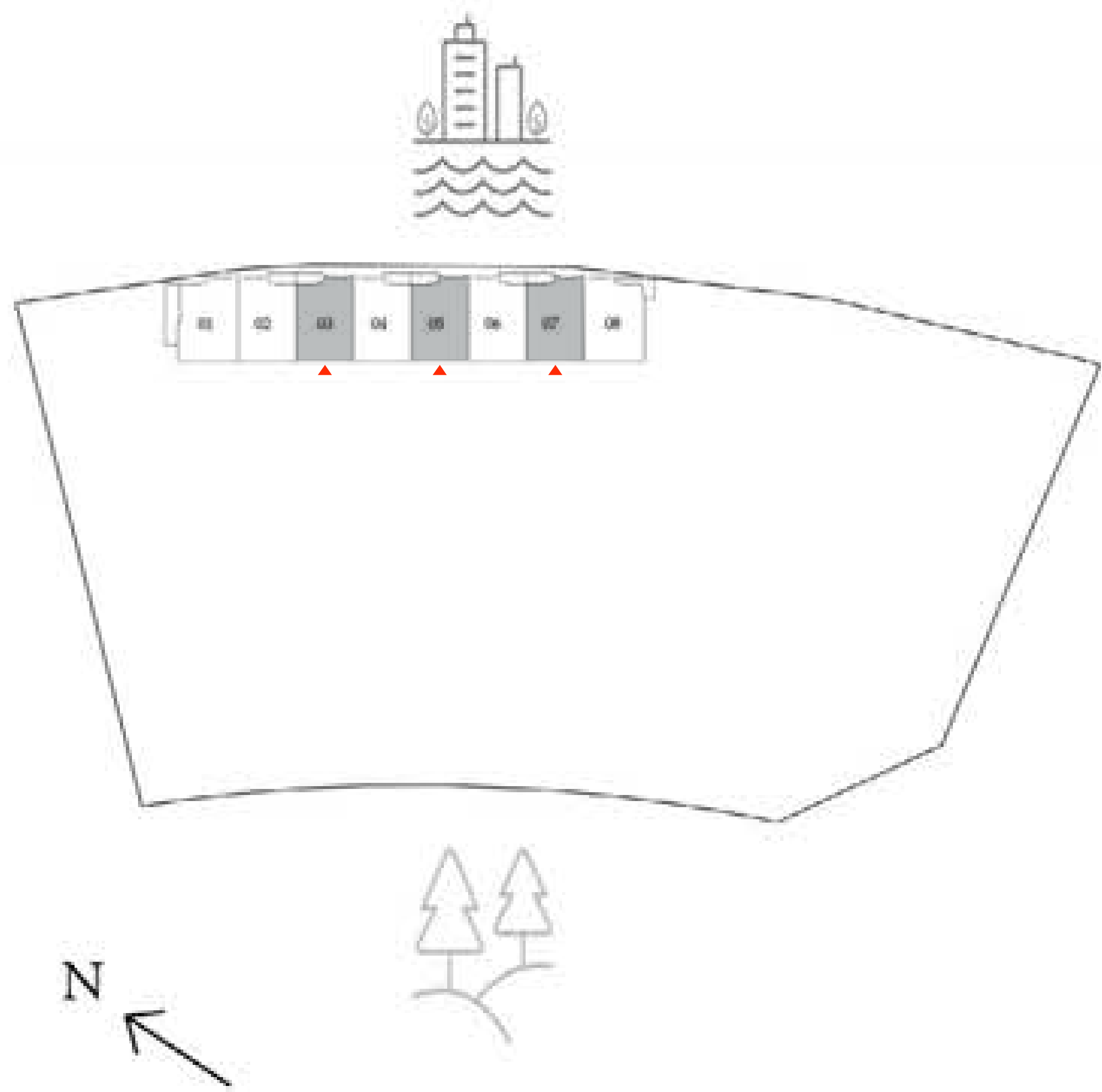

KEY SECTION



GROUND FLOOR



PODIUM 01



LEVEL 01

FLOOR PLAN 1. All dimensions are in imperial and metric, and measured from finish to finish excluding construction tolerances. 2. All materials, dimensions, and drawings are approximate only. 3. Information is subject to change without notice, at developer's absolute discretion. 4. Actual area may vary from the stated area. 5. Drawings not to scale. 6. All images used are for illustrative purposes only and do not represent the actual size, features, specifications, fittings, and furnishings. 7. The developer reserves the right to make revisions / alterations, at it's absolute discretion, without any liability whatsoever.



# CREEK WATERS 2

DUBAI CREEK HARBOUR

## 3 BEDROOM

LEVELS G, P1 & 01     UNIT 08

SUITE AREA	1,864.96 SQ.FT.	173.26 SQ.M.
BALCONY AREA	1,051.31 SQ.FT.	97.67 SQ.M.
TOTAL AREA	2,916.27 SQ.FT.	270.93 SQ.M.

KEY PLAN

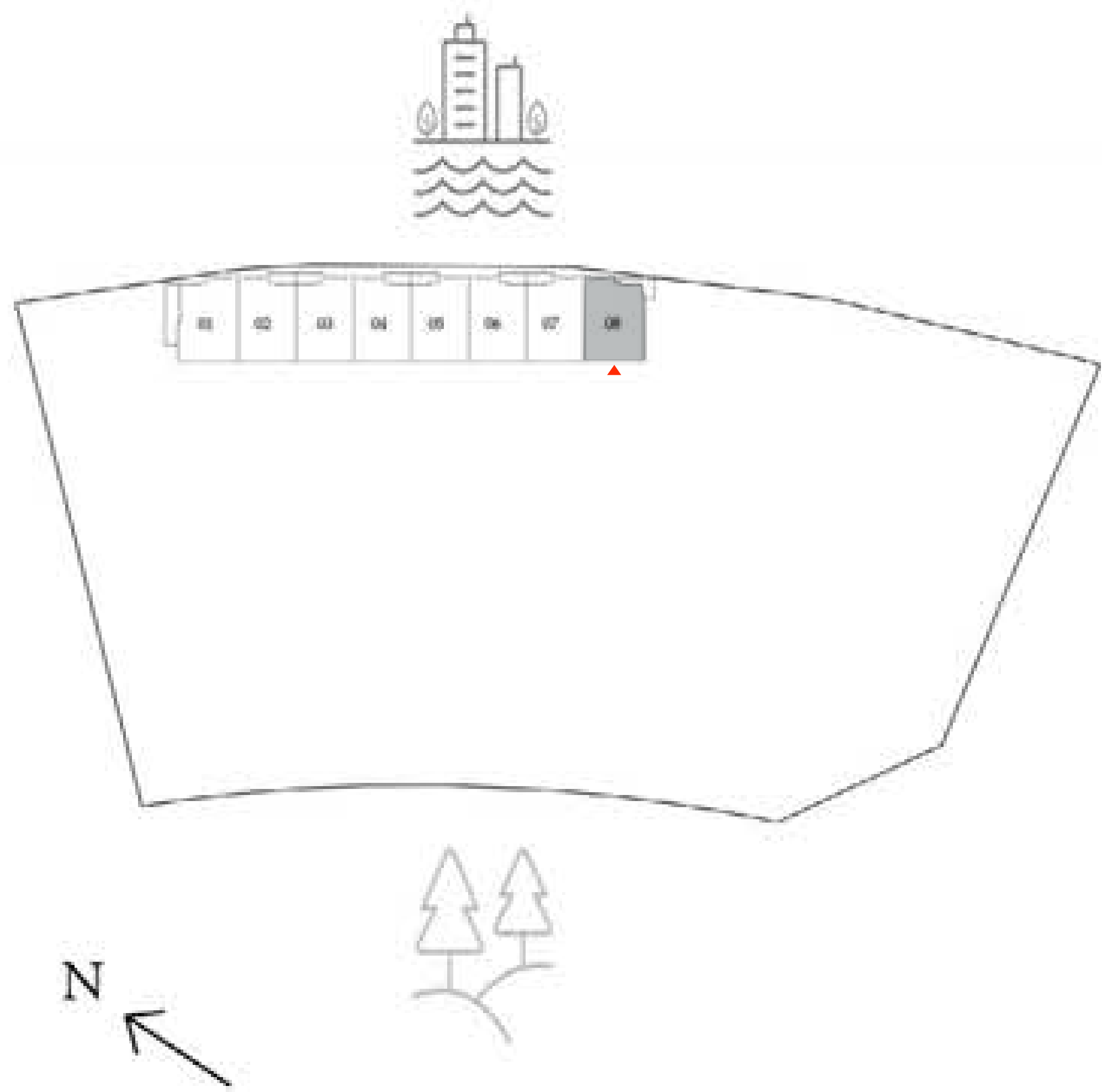

KEY SECTION



GROUND FLOOR



PODIUM 01



LEVEL 01

FLOOR PLAN 1. All dimensions are in imperial and metric, and measured from finish to finish excluding construction tolerances. 2. All materials, dimensions, and drawings are approximate only. 3. Information is subject to change without notice, at developer's absolute discretion. 4. Actual area may vary from the stated area. 5. Drawings not to scale. 6. All images used are for illustrative purposes only and do not represent the actual size, features, specifications, fittings, and furnishings. 7. The developer reserves the right to make revisions / alterations, at it's absolute discretion, without any liability whatsoever.

DUBAI CREEK HARBOUR

# CREEK WATERS 2

APARTMENTS – FLOOR PLANS

EMAAR



# CREEK WATERS 2

DUBAI CREEK HARBOUR

## 2 BEDROOM

LEVEL B1      UNIT 01

SUITE AREA	1,085.76 SQ.FT.	100.87 SQ.M.
BALCONY AREA	153.06 SQ.FT.	14.22 SQ.M.
<hr/>		
TOTAL AREA	1,238.82 SQ.FT.	115.09 SQ.M.

KEY PLAN

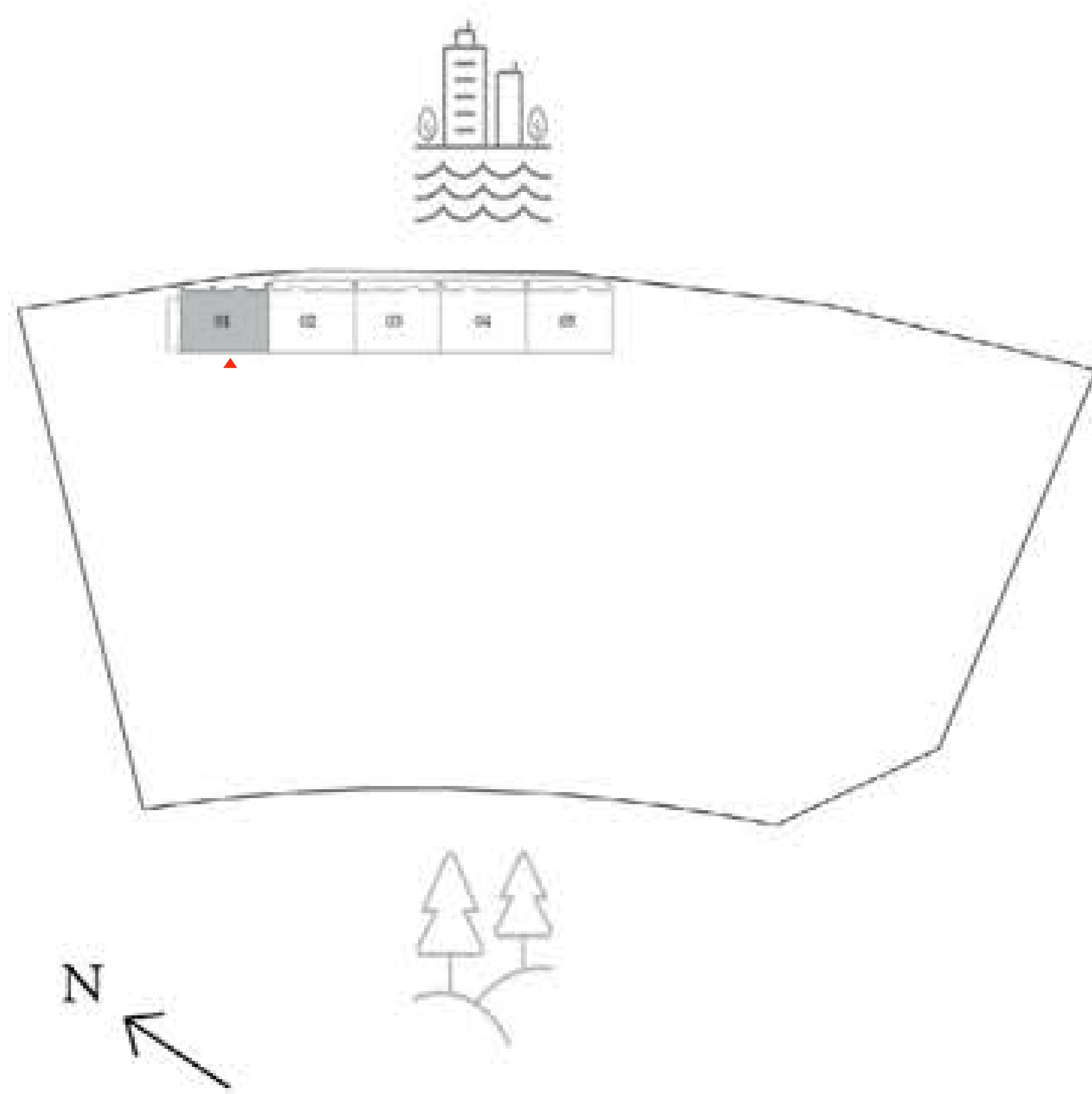

KEY SECTION



FLOOR PLAN 1. All dimensions are in imperial and metric, and measured from finish to finish excluding construction tolerances. 2. All materials, dimensions, and drawings are approximate only. 3. Information is subject to change without notice, at developer's absolute discretion. 4. Actual area may vary from the stated area. 5. Drawings not to scale. 6. All images used are for illustrative purposes only and do not represent the actual size, features, specifications, fittings, and furnishings. 7. The developer reserves the right to make revisions / alterations, at it's absolute discretion, without any liability whatsoever.



# CREEK WATERS 2

DUBAI CREEK HARBOUR

## 2 BEDROOM

LEVEL B1      UNIT 02

SUITE AREA	1,092.11 SQ.FT.	101.46 SQ.M.
BALCONY AREA	177.39 SQ.FT.	16.48 SQ.M.
TOTAL AREA	1269.50 SQ.FT.	117.94 SQ.M.

KEY PLAN

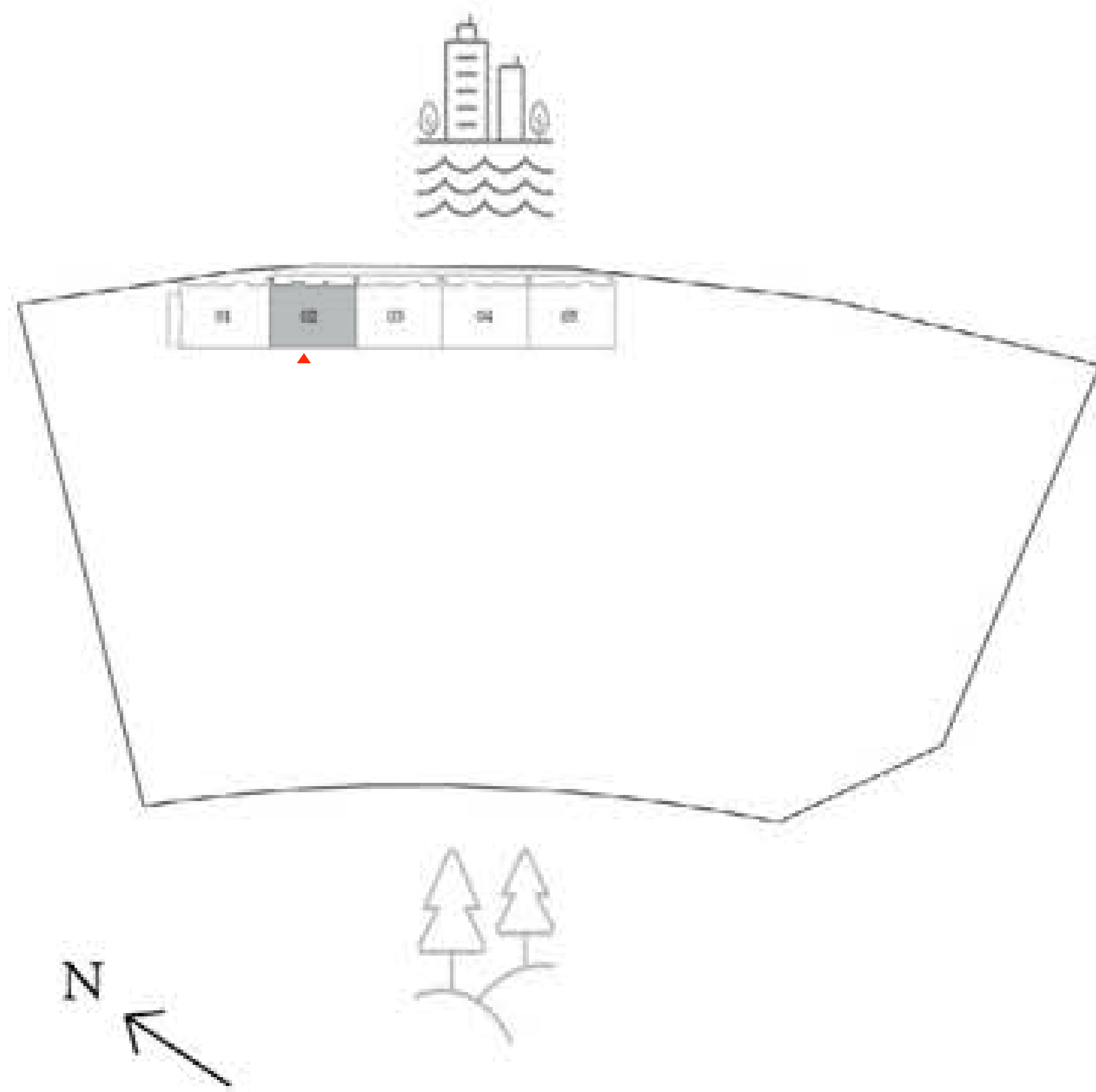

KEY SECTION



FLOOR PLAN 1. All dimensions are in imperial and metric, and measured from finish to finish excluding construction tolerances. 2. All materials, dimensions, and drawings are approximate only. 3. Information is subject to change without notice, at developer's absolute discretion. 4. Actual area may vary from the stated area. 5. Drawings not to scale. 6. All images used are for illustrative purposes only and do not represent the actual size, features, specifications, fittings, and furnishings. 7. The developer reserves the right to make revisions / alterations, at it's absolute discretion, without any liability whatsoever.

# CREEK WATERS 2

DUBAI CREEK HARBOUR

## 2 BEDROOM

LEVEL B1      UNIT 03

SUITE AREA	1,092.11 SQ.FT.	101.46 SQ.M.
BALCONY AREA	181.59 SQ.FT.	16.87 SQ.M.
TOTAL AREA	1,273.69 SQ.FT.	118.33 SQ.M.



KEY PLAN

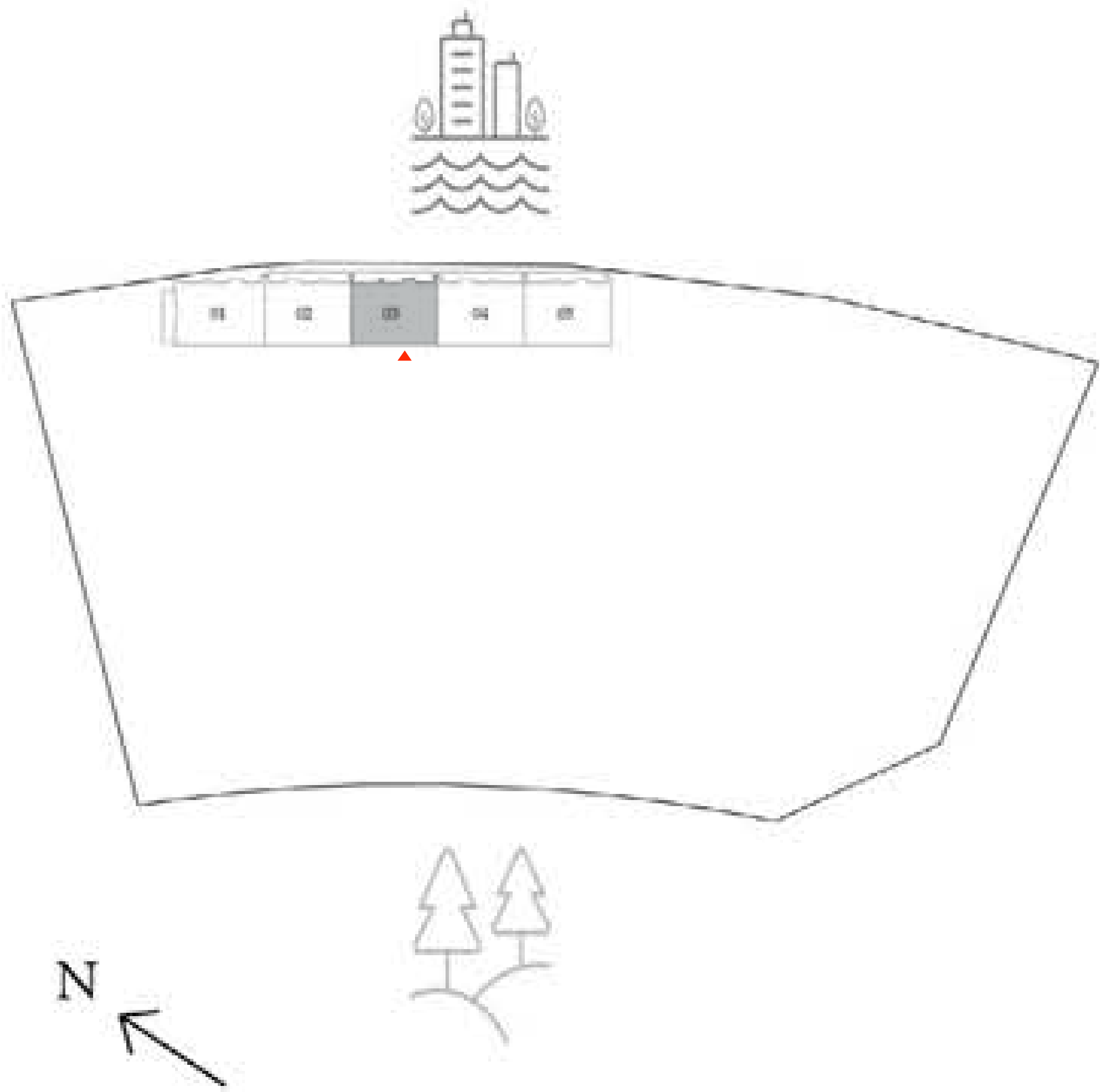

KEY SECTION



FLOOR PLAN 1. All dimensions are in imperial and metric, and measured from finish to finish excluding construction tolerances. 2. All materials, dimensions, and drawings are approximate only. 3. Information is subject to change without notice, at developer's absolute discretion. 4. Actual area may vary from the stated area. 5. Drawings not to scale. 6. All images used are for illustrative purposes only and do not represent the actual size, features, specifications, fittings, and furnishings. 7. The developer reserves the right to make revisions / alterations, at it's absolute discretion, without any liability whatsoever.



# CREEK WATERS 2

DUBAI CREEK HARBOUR

## 2 BEDROOM

LEVEL B1      UNIT 04

SUITE AREA	1,074.24 SQ.FT.	99.80 SQ.M.
BALCONY AREA	180.51 SQ.FT.	16.77 SQ.M.
<hr/>		
TOTAL AREA	1,254.75 SQ.FT.	116.57 SQ.M.

KEY PLAN

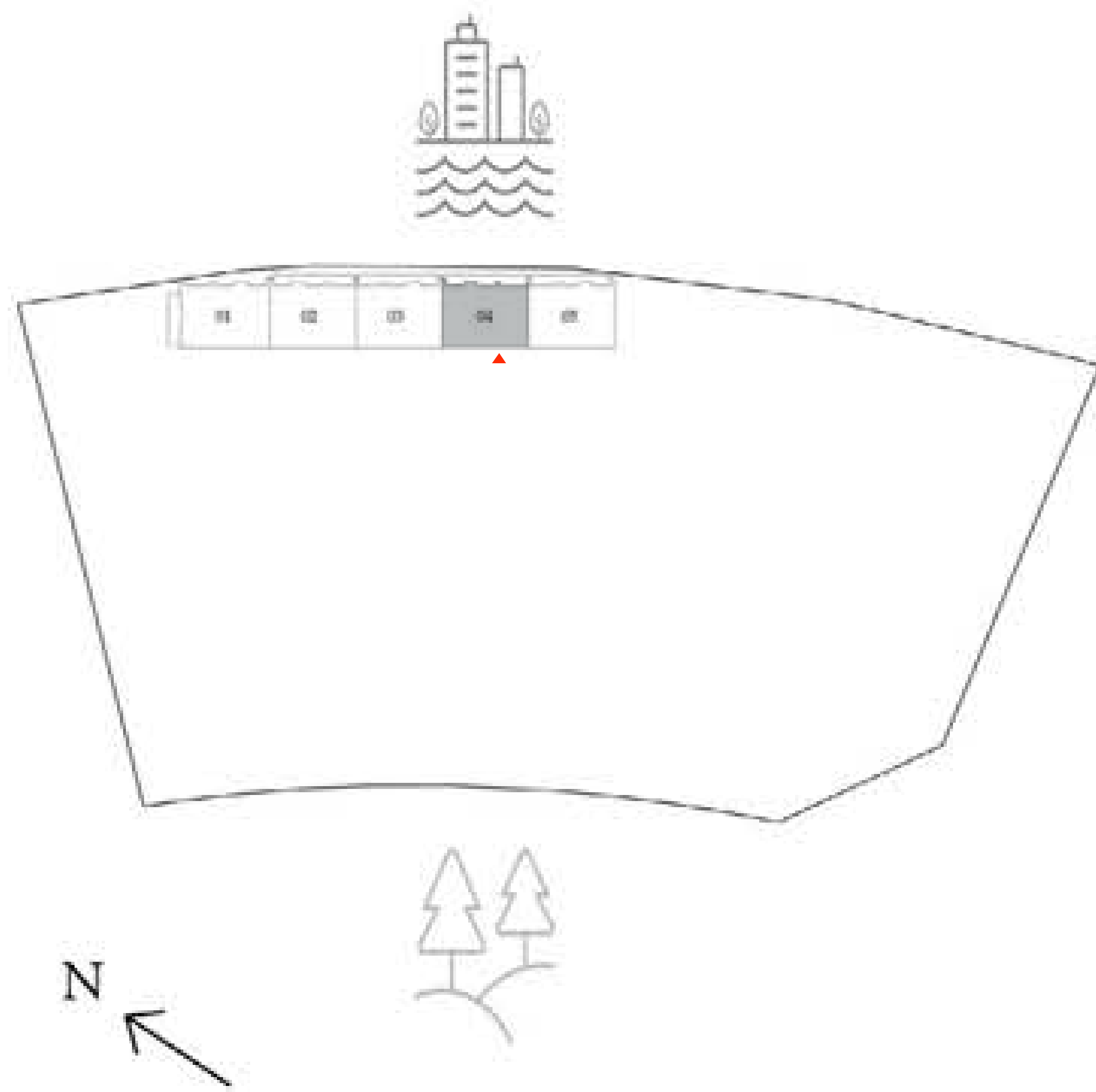

KEY SECTION



FLOOR PLAN 1. All dimensions are in imperial and metric, and measured from finish to finish excluding construction tolerances. 2. All materials, dimensions, and drawings are approximate only. 3. Information is subject to change without notice, at developer's absolute discretion. 4. Actual area may vary from the stated area. 5. Drawings not to scale. 6. All images used are for illustrative purposes only and do not represent the actual size, features, specifications, fittings, and furnishings. 7. The developer reserves the right to make revisions / alterations, at it's absolute discretion, without any liability whatsoever.

# CREEK WATERS 2

DUBAI CREEK HARBOUR

## 2 BEDROOM

LEVEL B1      UNIT 05

SUITE AREA	1,073.38 SQ.FT.	99.72 SQ.M.
BALCONY AREA	175.99 SQ.FT.	16.35 SQ.M.
<hr/>		
TOTAL AREA	1,249.37 SQ.FT.	116.07 SQ.M.

KEY PLAN

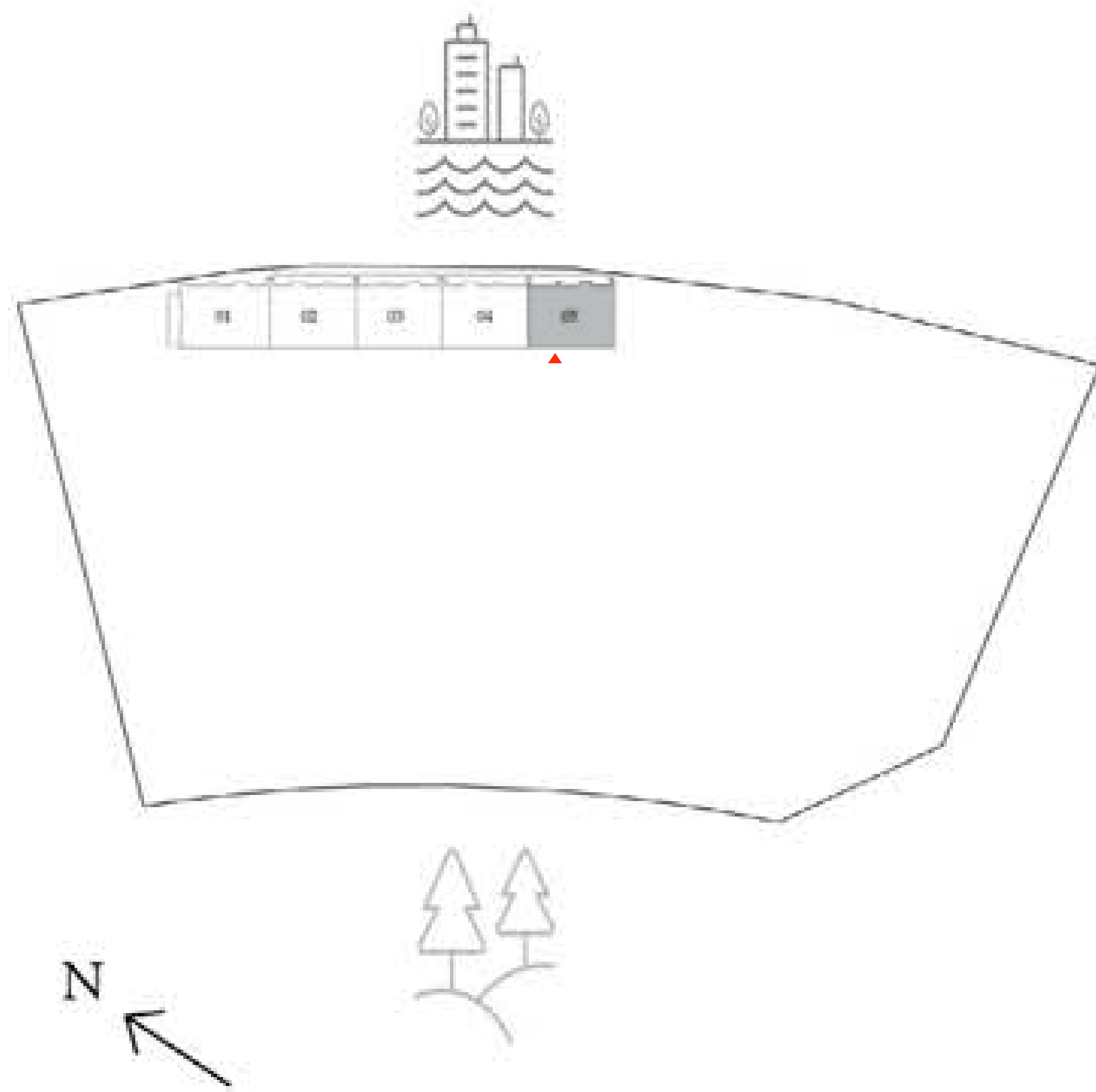

KEY SECTION



FLOOR PLAN 1. All dimensions are in imperial and metric, and measured from finish to finish excluding construction tolerances. 2. All materials, dimensions, and drawings are approximate only. 3. Information is subject to change without notice, at developer's absolute discretion. 4. Actual area may vary from the stated area. 5. Drawings not to scale. 6. All images used are for illustrative purposes only and do not represent the actual size, features, specifications, fittings, and furnishings. 7. The developer reserves the right to make revisions / alterations, at it's absolute discretion, without any liability whatsoever.



# CREEK WATERS 2

DUBAI CREEK HARBOUR

## 2 BEDROOM

LEVEL 01      UNIT 01

SUITE AREA	1,061.32 SQ.FT.	98.60 SQ.M.
BALCONY AREA	179.00 SQ.FT.	16.63 SQ.M.
TOTAL AREA	1240.33 SQ.FT.	115.23 SQ.M.

KEY PLAN

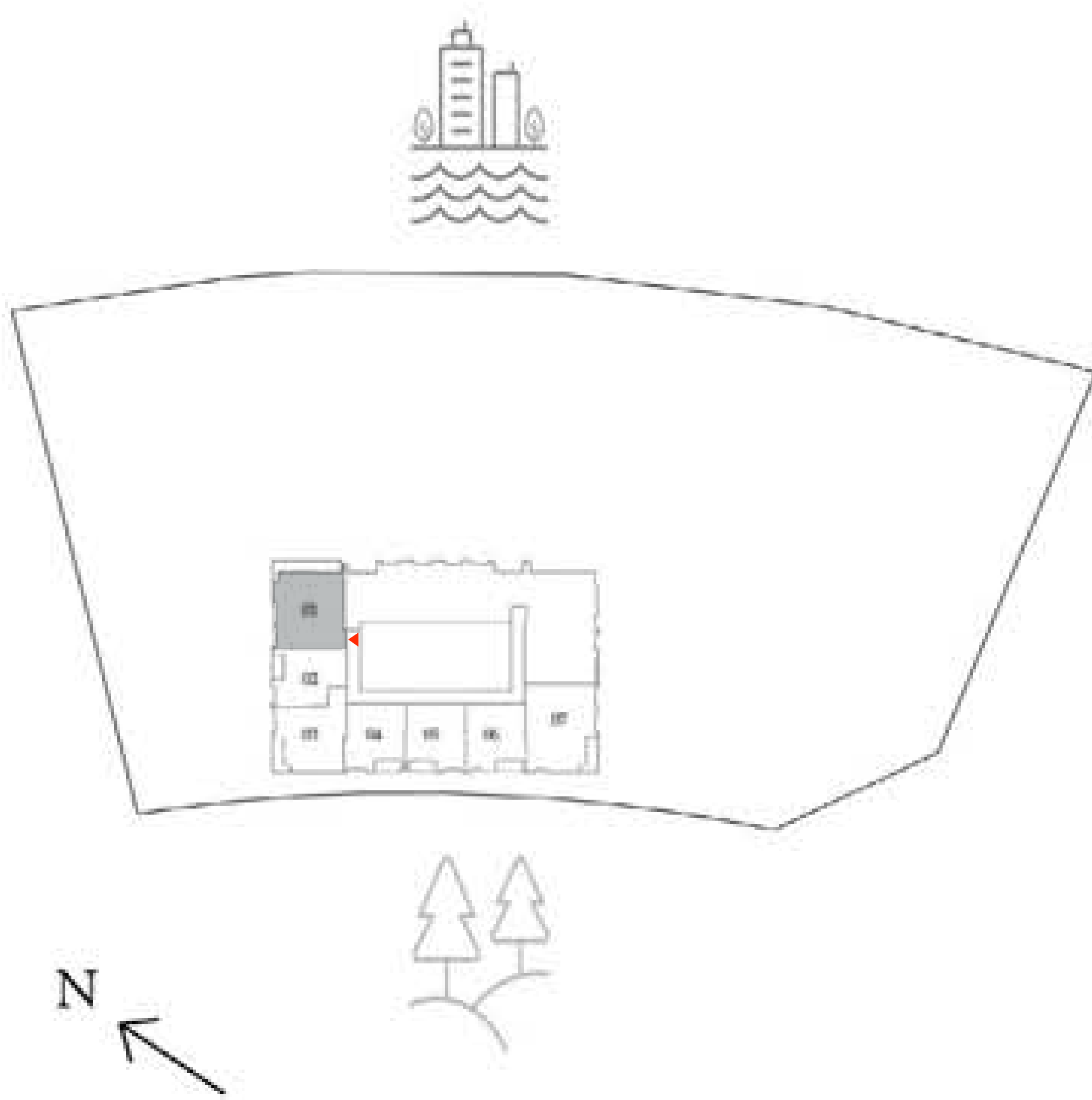

KEY SECTION

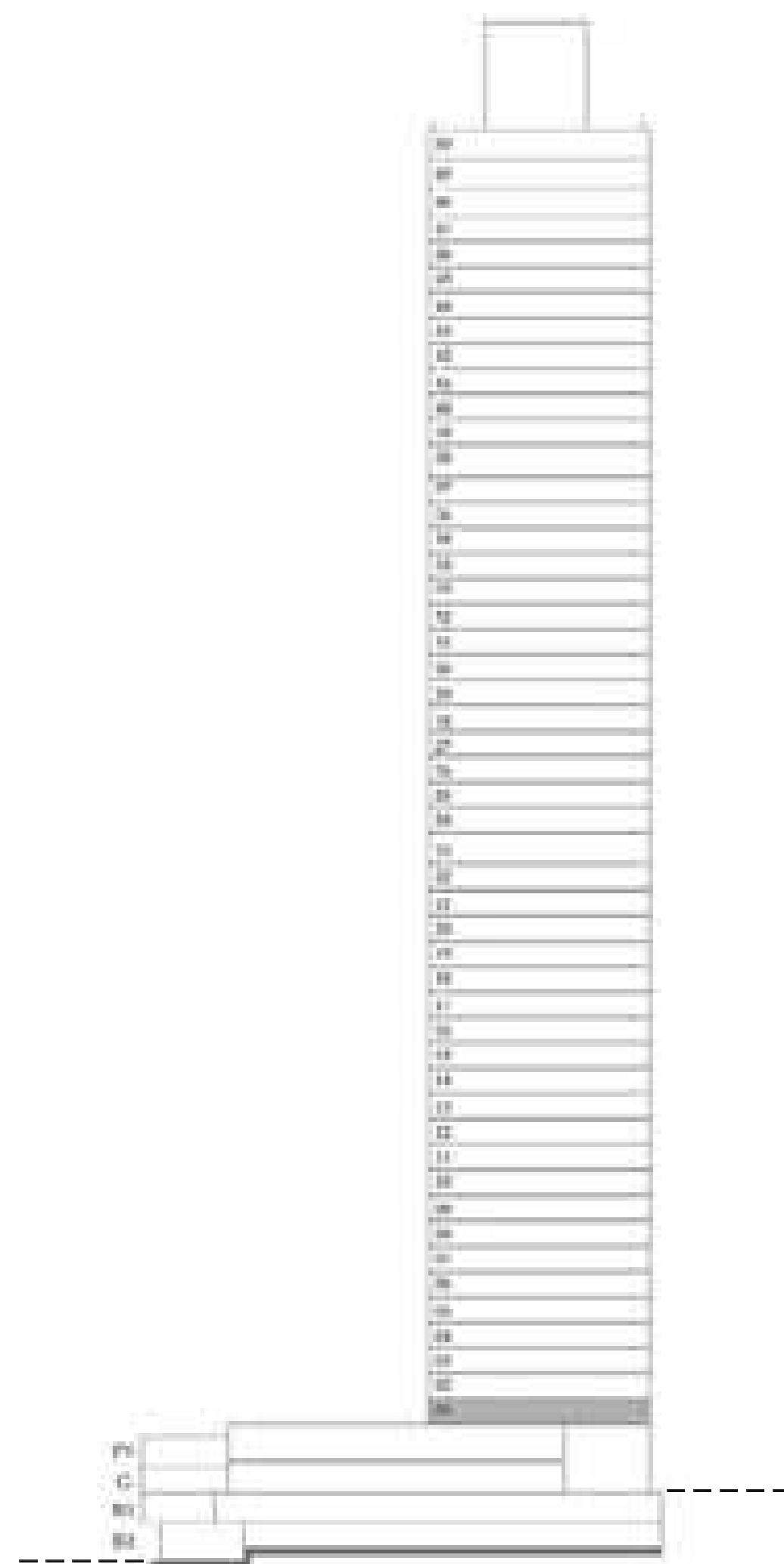

# CREEK WATERS 2

DUBAI CREEK HARBOUR

## 1 BEDROOM

LEVEL 01      UNIT 02

SUITE AREA	680.06 SQ.FT.	63.18 SQ.M.
BALCONY AREA	76.85 SQ.FT.	7.14 SQ.M.
TOTAL AREA	756.92 SQ.FT.	70.32 SQ.M.



KEY PLAN

KEY SECTION

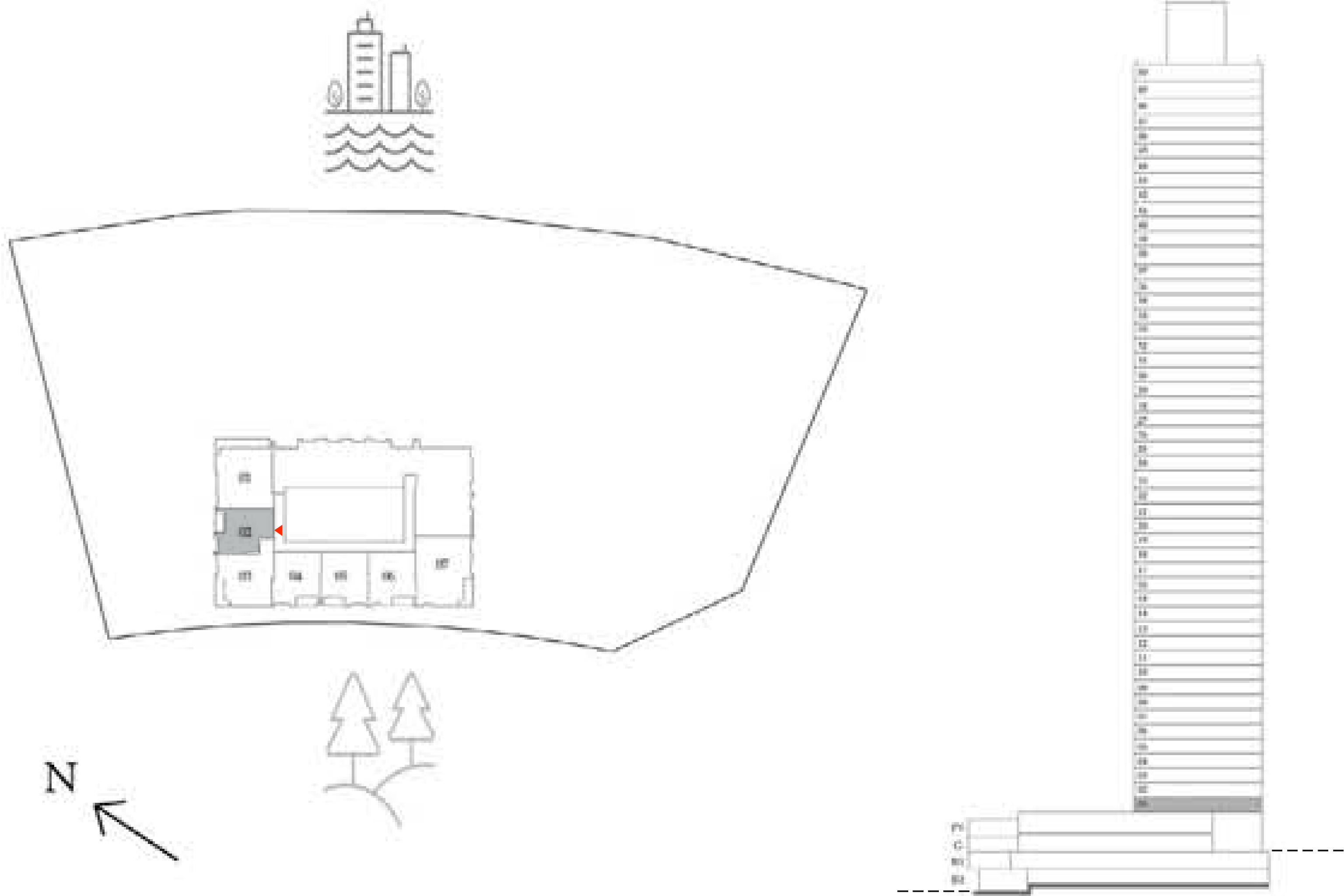

FLOOR PLAN 1. All dimensions are in imperial and metric, and measured from finish to finish excluding construction tolerances. 2. All materials, dimensions, and drawings are approximate only. 3. Information is subject to change without notice, at developer's absolute discretion. 4. Actual area may vary from the stated area. 5. Drawings not to scale. 6. All images used are for illustrative purposes only and do not represent the actual size, features, specifications, fittings, and furnishings. 7. The developer reserves the right to make revisions / alterations, at it's absolute discretion, without any liability whatsoever.



# CREEK WATERS 2

DUBAI CREEK HARBOUR

## 1 BEDROOM

LEVEL 01      UNIT 03

SUITE AREA	825.05 SQ.FT.	76.65 SQ.M.
BALCONY AREA	74.70 SQ.FT.	6.94 SQ.M.
TOTAL AREA	899.76 SQ.FT.	83.59 SQ.M.



KEY PLAN

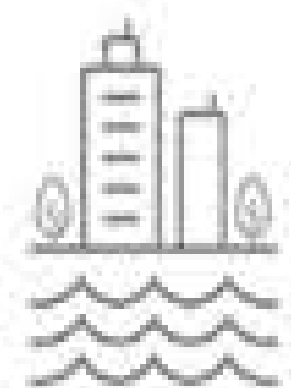

KEY SECTION



FLOOR PLAN 1. All dimensions are in imperial and metric, and measured from finish to finish excluding construction tolerances. 2. All materials, dimensions, and drawings are approximate only. 3. Information is subject to change without notice, at developer's absolute discretion. 4. Actual area may vary from the stated area. 5. Drawings not to scale. 6. All images used are for illustrative purposes only and do not represent the actual size, features, specifications, fittings, and furnishings. 7. The developer reserves the right to make revisions / alterations, at it's absolute discretion, without any liability whatsoever.

# CREEK WATERS 2

DUBAI CREEK HARBOUR

## 1 BEDROOM

LEVEL 01      UNIT 04

SUITE AREA	694.27 SQ.FT.	64.50 SQ.M.
BALCONY AREA	82.99 SQ.FT.	7.71 SQ.M.
TOTAL AREA	777.26 SQ.FT.	72.21 SQ.M.

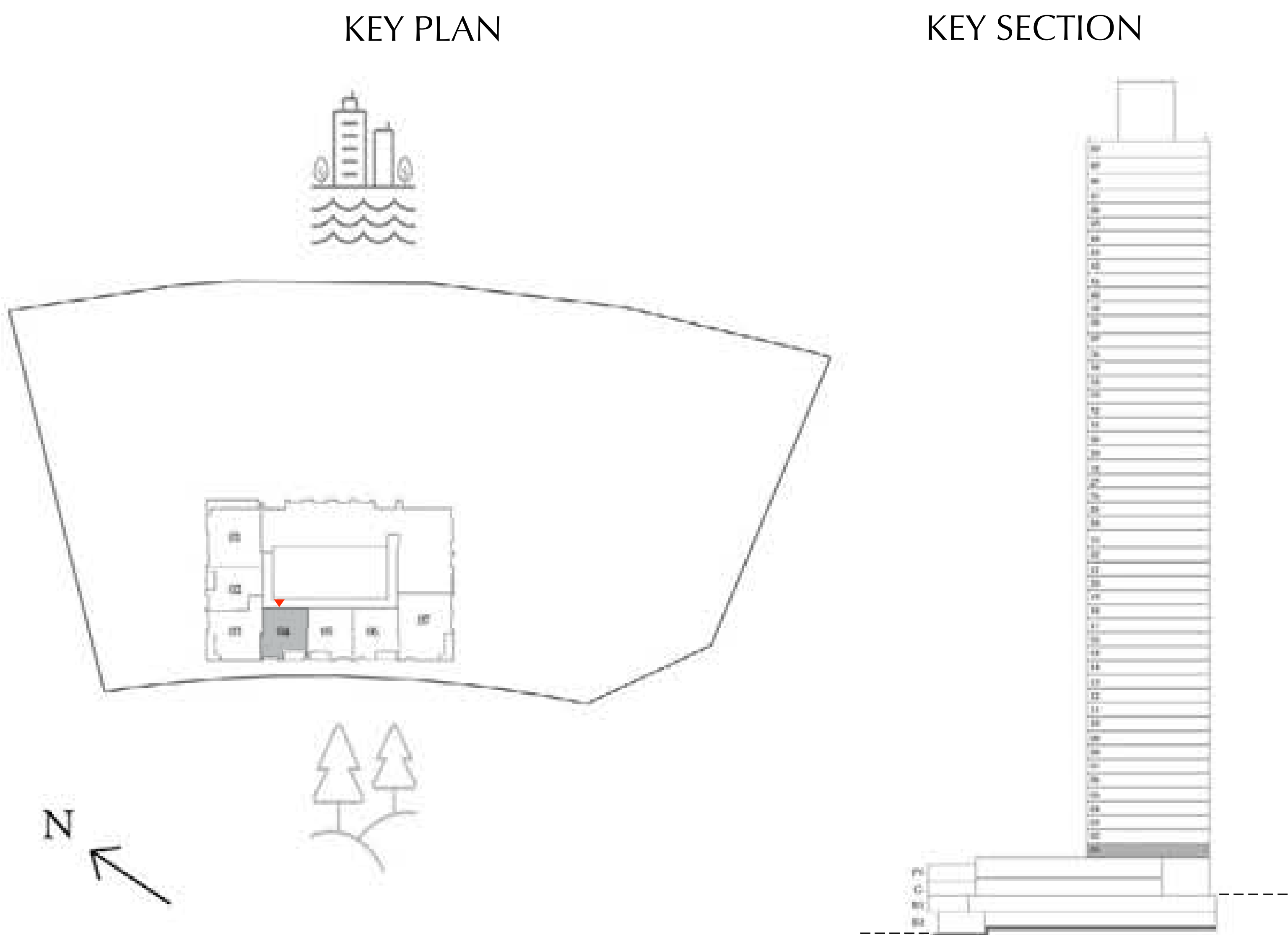

FLOOR PLAN 1. All dimensions are in imperial and metric, and measured from finish to finish excluding construction tolerances. 2. All materials, dimensions, and drawings are approximate only. 3. Information is subject to change without notice, at developer's absolute discretion. 4. Actual area may vary from the stated area. 5. Drawings not to scale. 6. All images used are for illustrative purposes only and do not represent the actual size, features, specifications, fittings, and furnishings. 7. The developer reserves the right to make revisions / alterations, at it's absolute discretion, without any liability whatsoever.



# CREEK WATERS 2

DUBAI CREEK HARBOUR

## 1 BEDROOM

LEVEL 01      UNIT 05

SUITE AREA	671.99 SQ.FT.	62.43 SQ.M.
BALCONY AREA	82.67 SQ.FT.	7.68 SQ.M.
<hr/>		
TOTAL AREA	754.66 SQ.FT.	70.11 SQ.M.

KEY PLAN

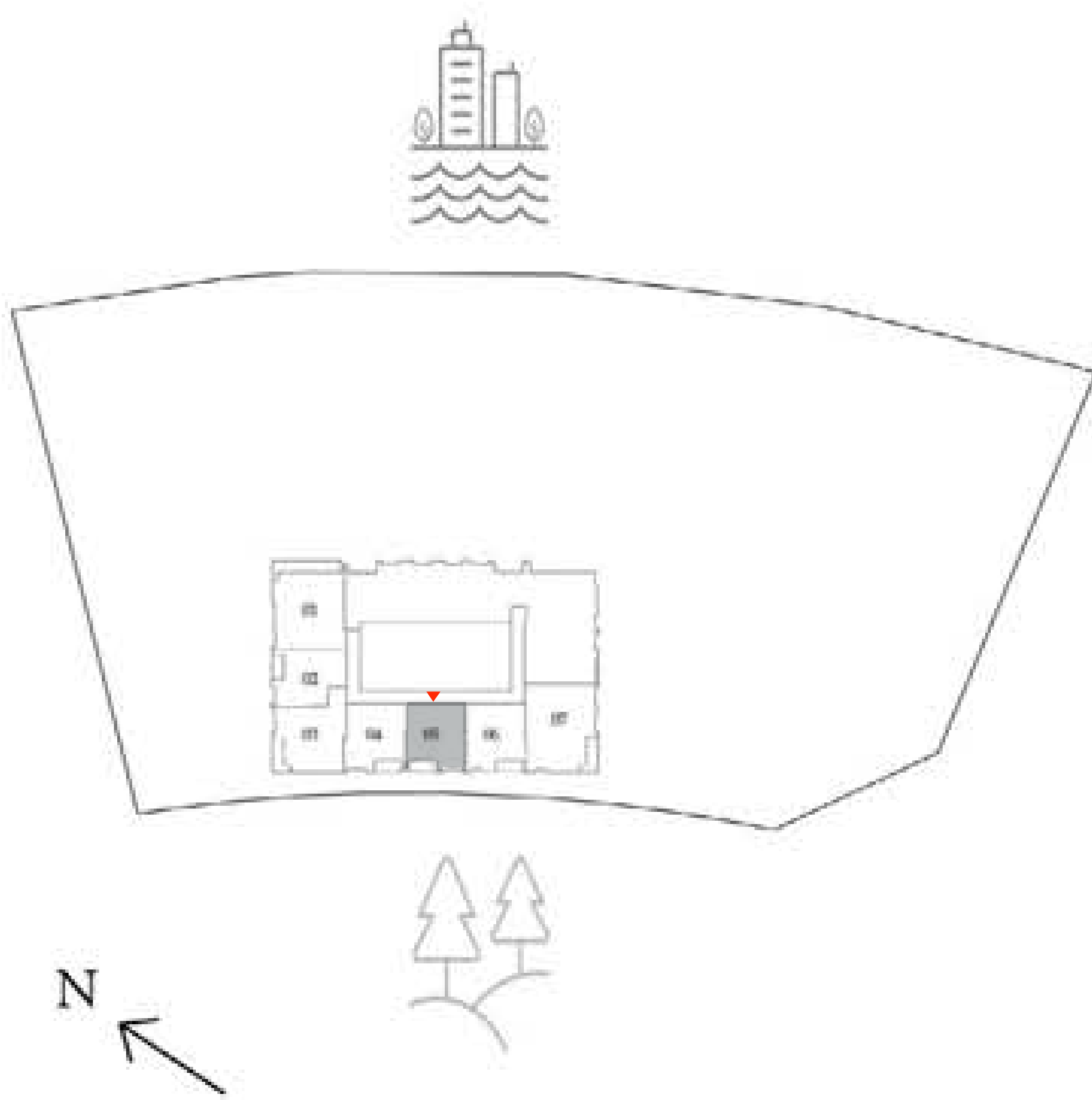

KEY SECTION



FLOOR PLAN 1. All dimensions are in imperial and metric, and measured from finish to finish excluding construction tolerances. 2. All materials, dimensions, and drawings are approximate only. 3. Information is subject to change without notice, at developer’s absolute discretion. 4. Actual area may vary from the stated area. 5. Drawings not to scale. 6. All images used are for illustrative purposes only and do not represent the actual size, features, specifications, fittings, and furnishings. 7. The developer reserves the right to make revisions / alterations, at it’s absolute discretion, without any liability whatsoever.

# CREEK WATERS 2

DUBAI CREEK HARBOUR

## 1 BEDROOM

LEVEL 01      UNIT 06

SUITE AREA	671.78 SQ.FT.	62.41 SQ.M.
BALCONY AREA	82.99 SQ.FT.	7.71 SQ.M.
<hr/>		
TOTAL AREA	754.77 SQ.FT.	70.12 SQ.M.

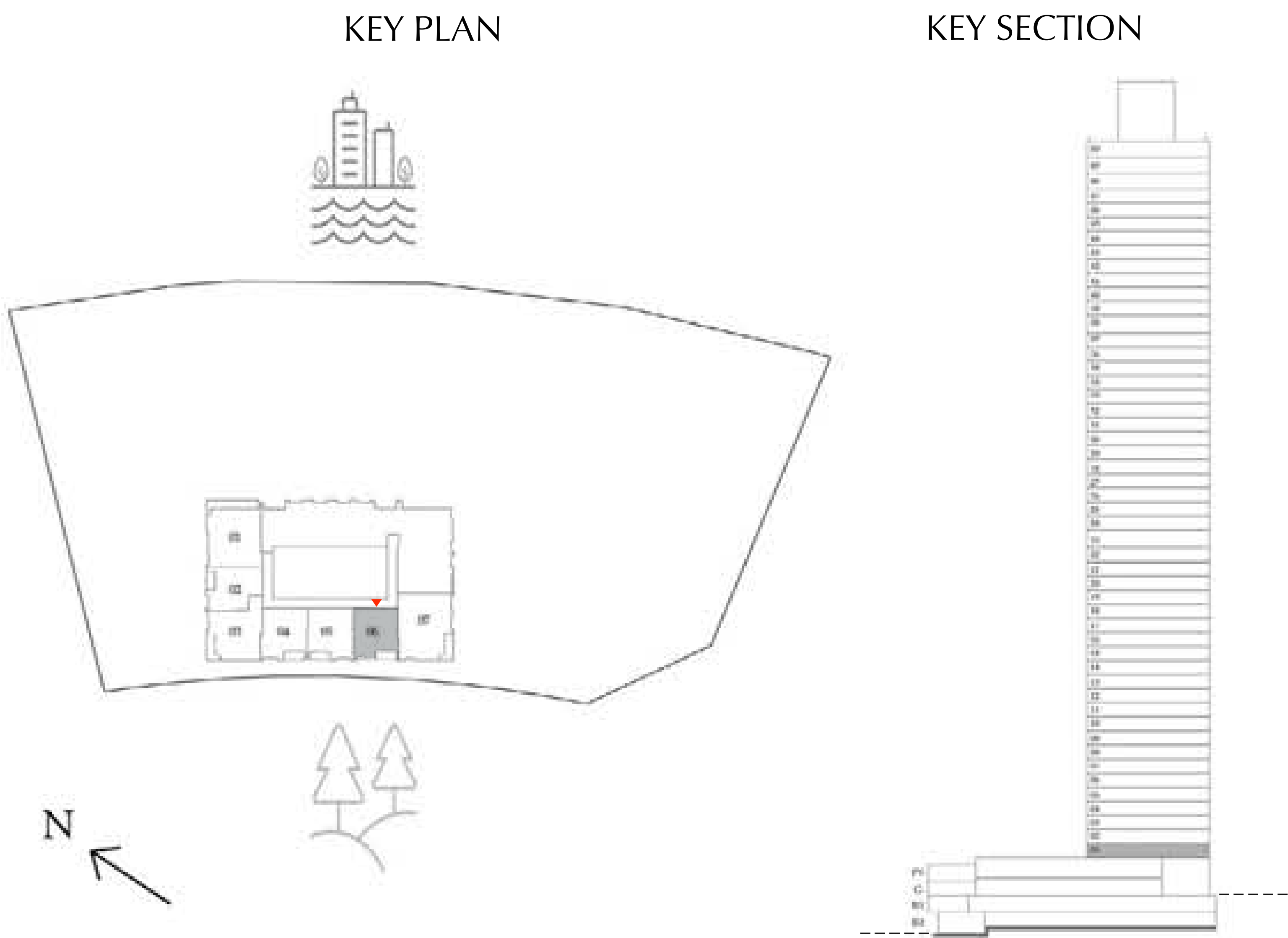



# CREEK WATERS 2

DUBAI CREEK HARBOUR

## 2 BEDROOM

LEVEL 01      UNIT 07

SUITE AREA	1,114.50 SQ.FT.	103.54 SQ.M.
BALCONY AREA	78.47 SQ.FT.	7.29 SQ.M.
TOTAL AREA	1,192.96 SQ.FT.	110.83 SQ.M.

KEY PLAN

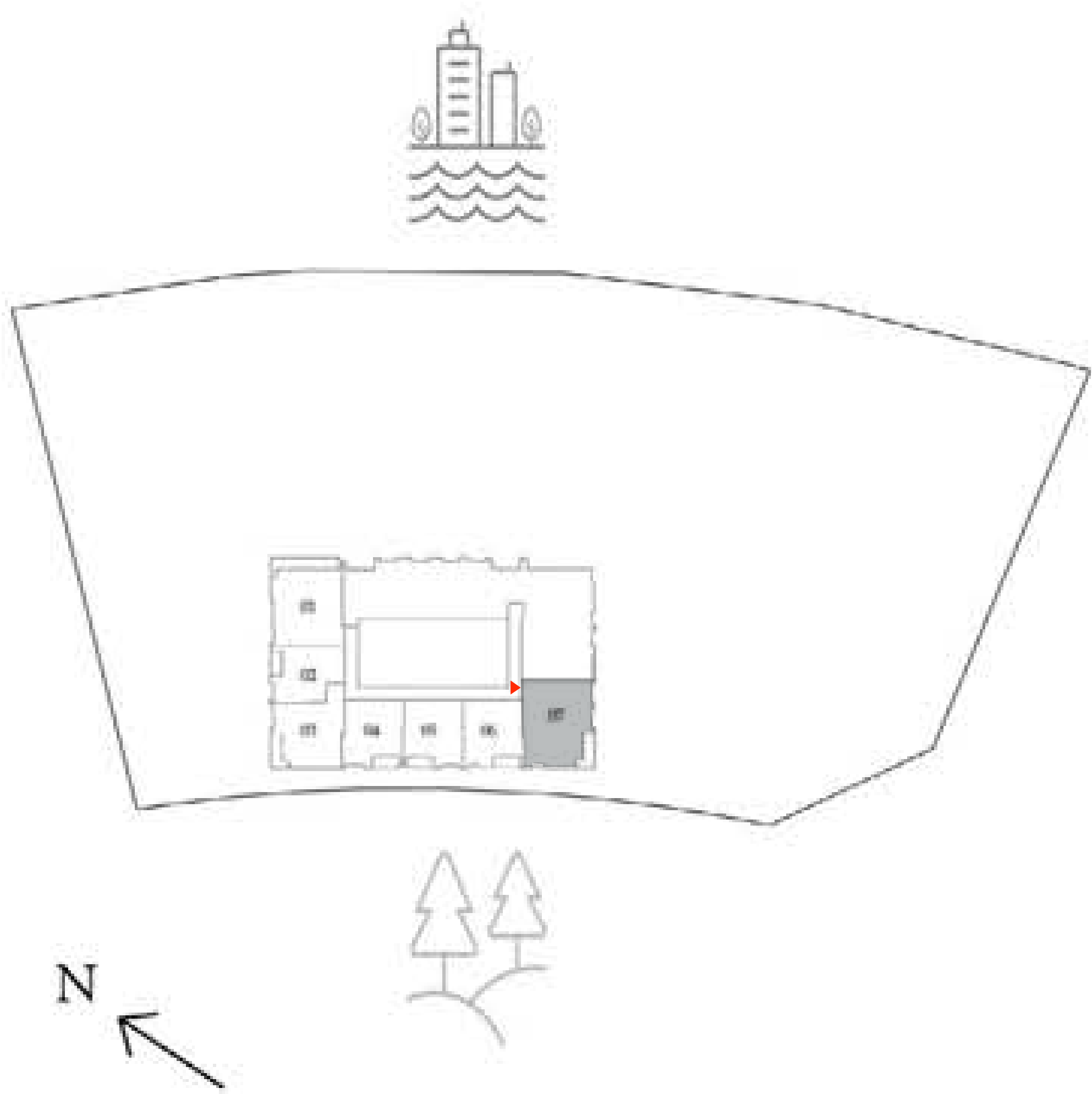

KEY SECTION



FLOOR PLAN 1. All dimensions are in imperial and metric, and measured from finish to finish excluding construction tolerances. 2. All materials, dimensions, and drawings are approximate only. 3. Information is subject to change without notice, at developer's absolute discretion. 4. Actual area may vary from the stated area. 5. Drawings not to scale. 6. All images used are for illustrative purposes only and do not represent the actual size, features, specifications, fittings, and furnishings. 7. The developer reserves the right to make revisions / alterations, at it's absolute discretion, without any liability whatsoever.

# CREEK WATERS 2

DUBAI CREEK HARBOUR

## 2 BEDROOM

LEVELS 02 - 07     UNIT 01

SUITE AREA	1,055.19 SQ.FT.	98.03 SQ.M.
BALCONY AREA	80.51 SQ.FT.	7.48 SQ.M.
<hr/>		
TOTAL AREA	1,135.70 SQ.FT.	105.51 SQ.M.

KEY PLAN

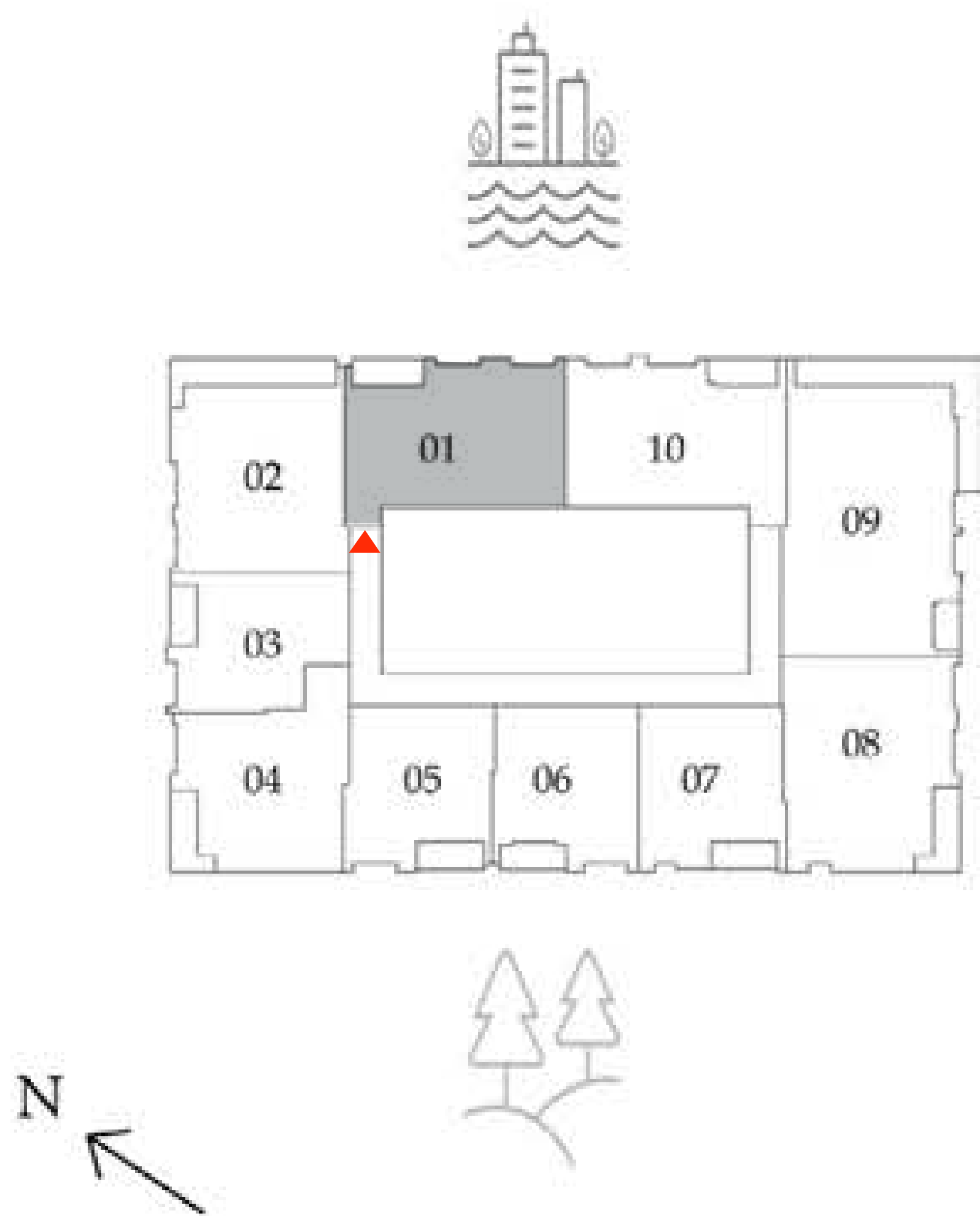

KEY SECTION





# CREEK WATERS 2

DUBAI CREEK HARBOUR

## 2 BEDROOM

LEVELS 02 - 07     UNIT 02

SUITE AREA	1,063.80 SQ.FT.	98.83 SQ.M.
BALCONY AREA	180.30 SQ.FT.	16.75 SQ.M.
TOTAL AREA	1,244.09 SQ.FT.	115.58 SQ.M.

KEY PLAN

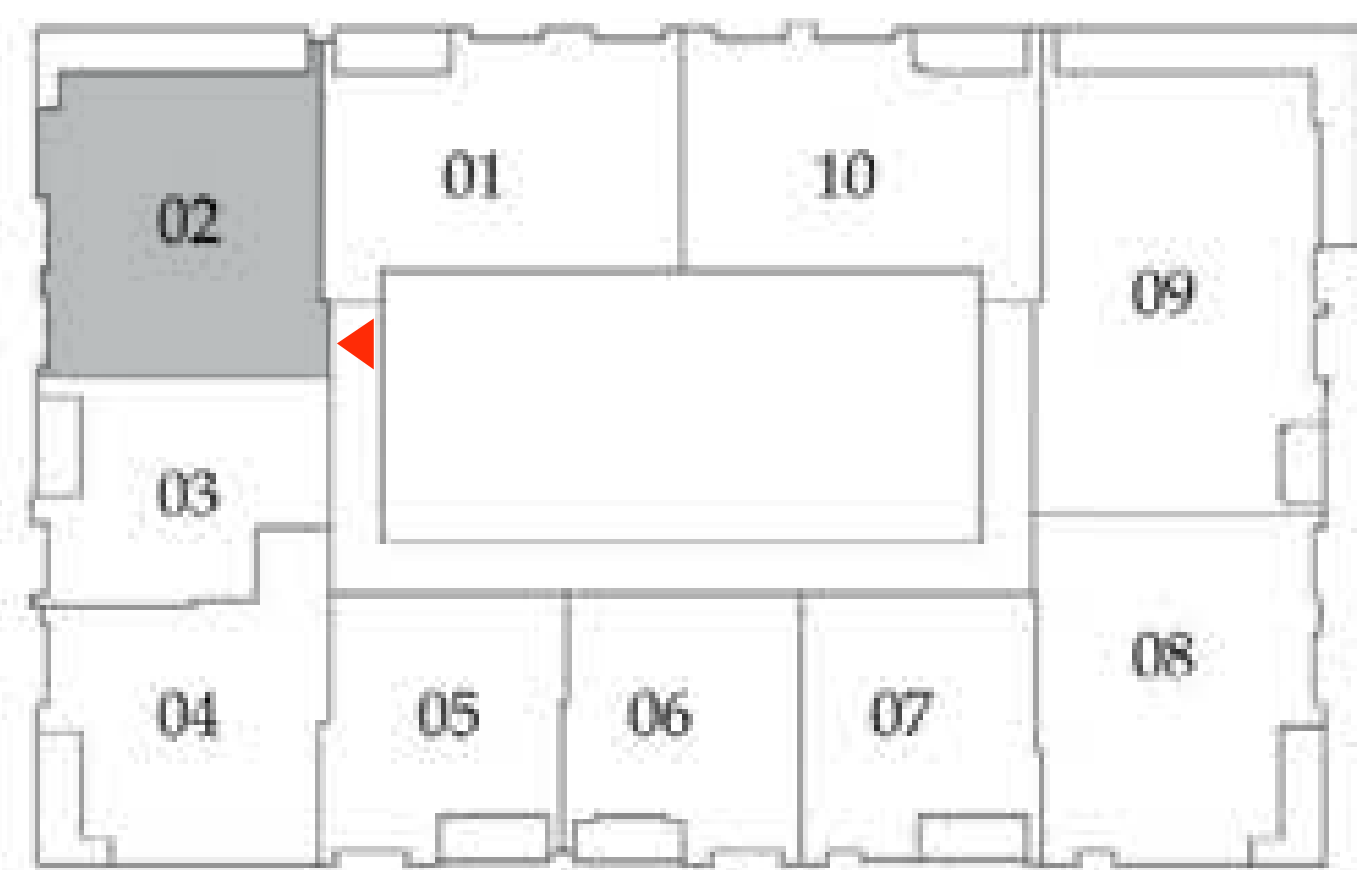
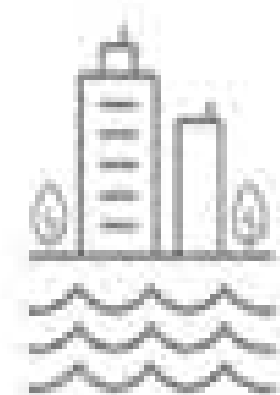

KEY SECTION



FLOOR PLAN 1. All dimensions are in imperial and metric, and measured from finish to finish excluding construction tolerances. 2. All materials, dimensions, and drawings are approximate only. 3. Information is subject to change without notice, at developer's absolute discretion. 4. Actual area may vary from the stated area. 5. Drawings not to scale. 6. All images used are for illustrative purposes only and do not represent the actual size, features, specifications, fittings, and furnishings. 7. The developer reserves the right to make revisions / alterations, at it's absolute discretion, without any liability whatsoever.

# CREEK WATERS 2

DUBAI CREEK HARBOUR

## 1 BEDROOM

LEVELS 02 - 07     UNIT 03

SUITE AREA	683.83 SQ.FT.	63.53 SQ.M.
BALCONY AREA	73.19 SQ.FT.	6.80 SQ.M.
TOTAL AREA	757.03 SQ.FT.	70.33 SQ.M.

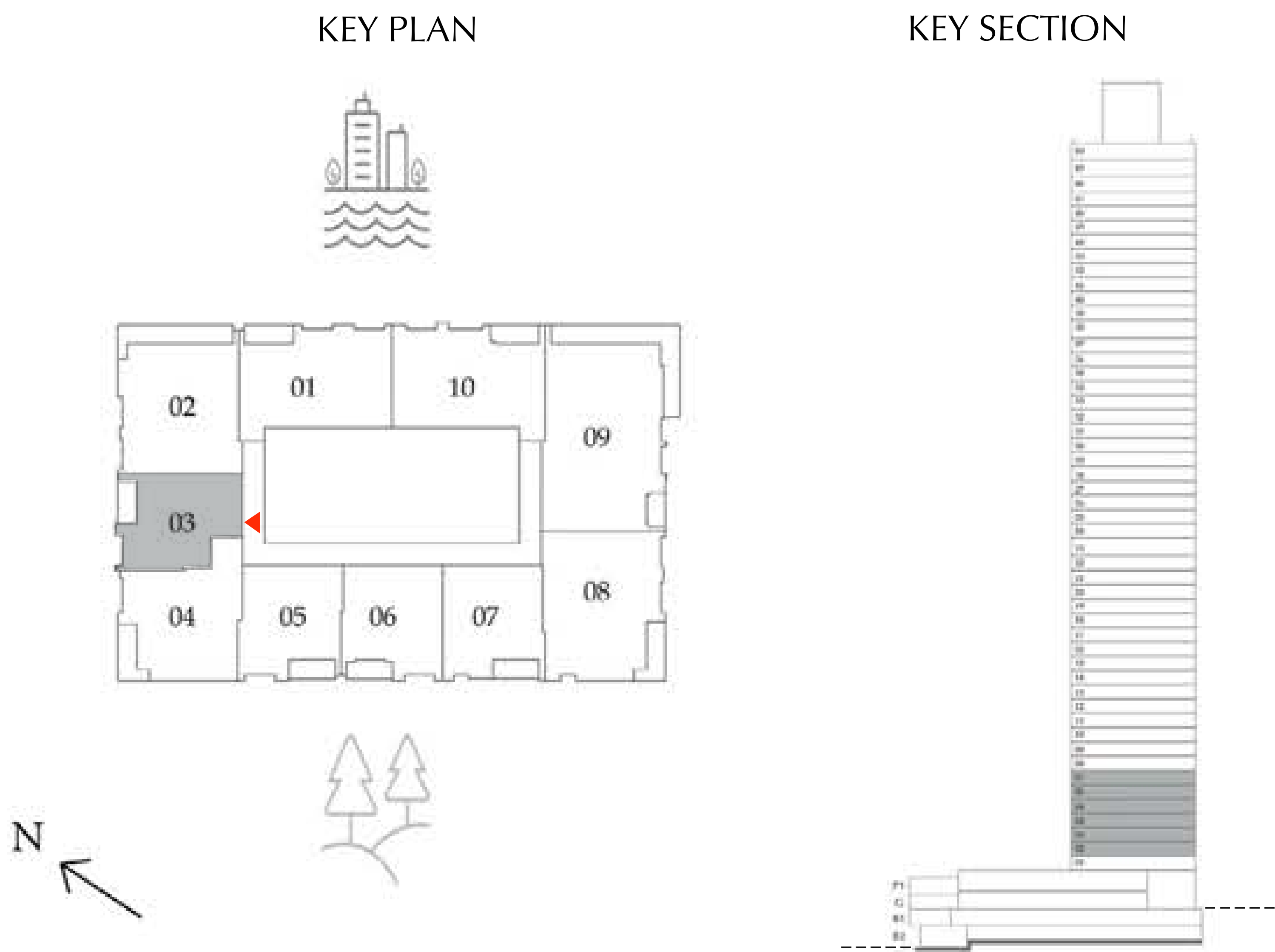



# CREEK WATERS 2

DUBAI CREEK HARBOUR

## 1 BEDROOM

LEVELS 02 - 07      UNIT 04

SUITE AREA	819.67 SQ.FT.	76.15 SQ.M.
BALCONY AREA	96.44 SQ.FT.	8.96 SQ.M.
<hr/>		
TOTAL AREA	916.11 SQ.FT.	85.11 SQ.M.

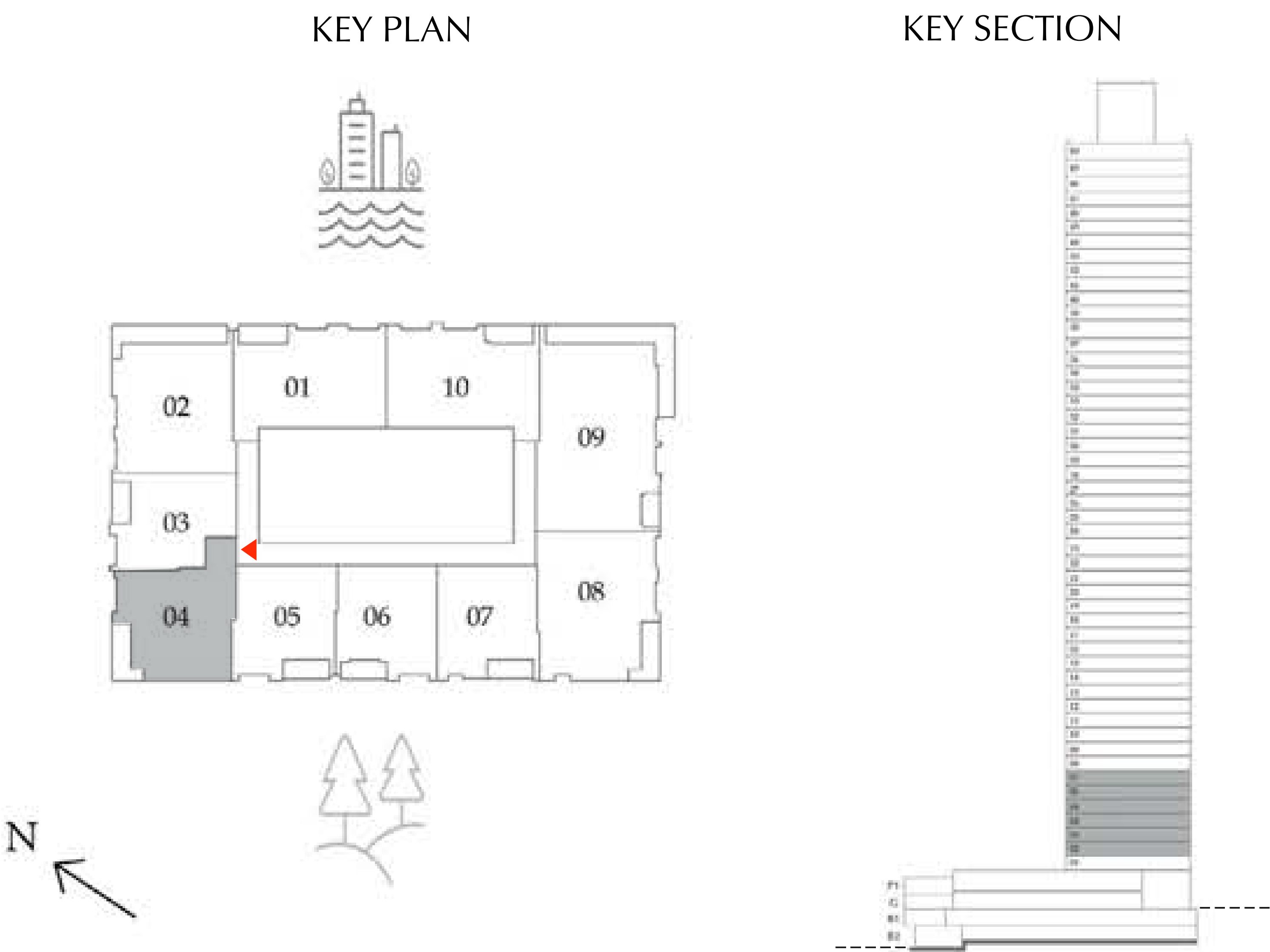

FLOOR PLAN 1. All dimensions are in imperial and metric, and measured from finish to finish excluding construction tolerances. 2. All materials, dimensions, and drawings are approximate only. 3. Information is subject to change without notice, at developer’s absolute discretion. 4. Actual area may vary from the stated area. 5. Drawings not to scale. 6. All images used are for illustrative purposes only and do not represent the actual size, features, specifications, fittings, and furnishings. 7. The developer reserves the right to make revisions / alterations, at it’s absolute discretion, without any liability whatsoever.

# CREEK WATERS 2

DUBAI CREEK HARBOUR

## 1 BEDROOM

LEVELS 02 - 07      UNIT 05

SUITE AREA	698.15 SQ.FT.	64.86 SQ.M.
BALCONY AREA	79.11 SQ.FT.	7.35 SQ.M.
<hr/>		
TOTAL AREA	777.26 SQ.FT.	72.21 SQ.M.

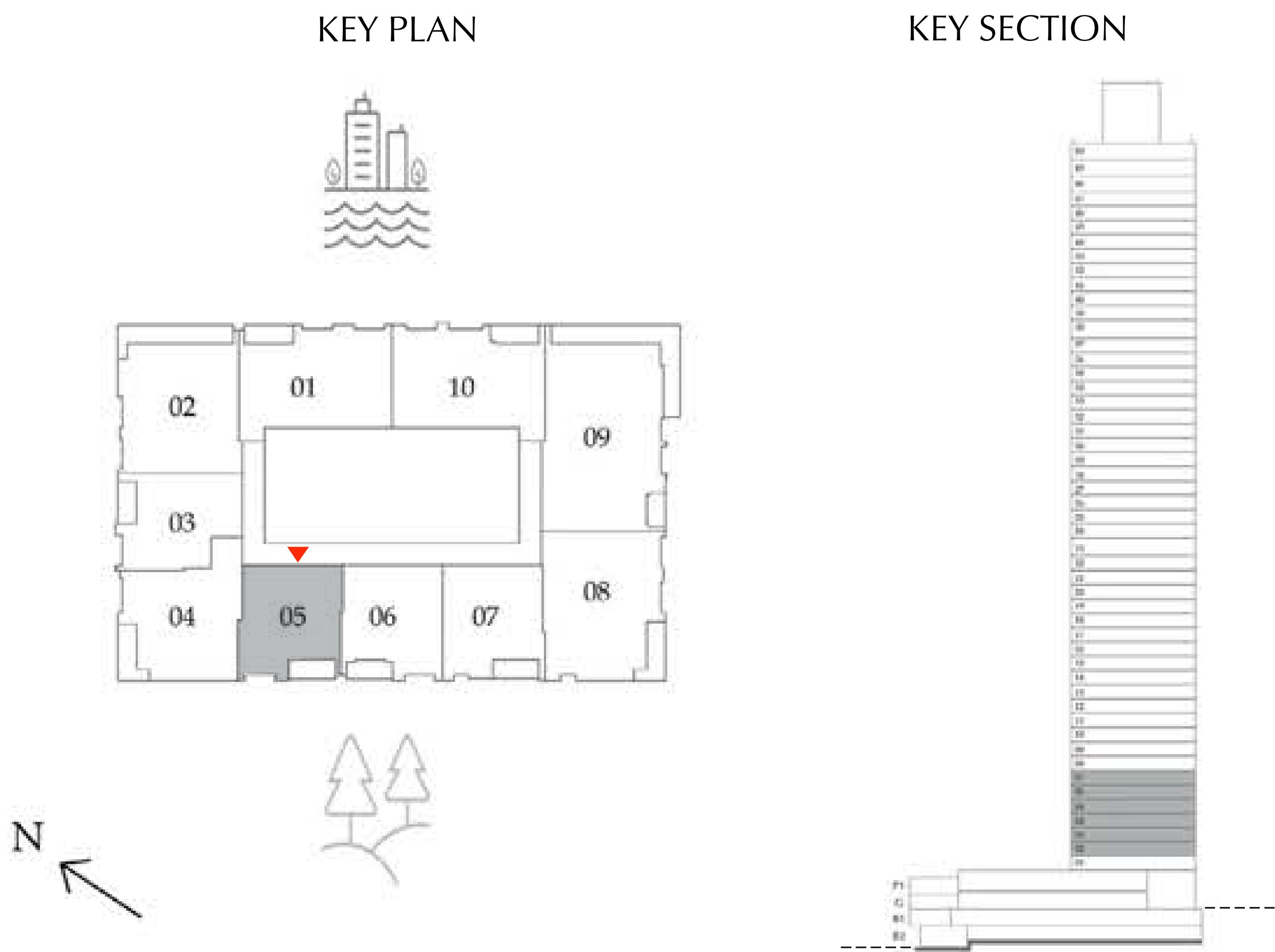



# CREEK WATERS 2

DUBAI CREEK HARBOUR

## 1 BEDROOM

LEVELS 02 - 07      UNIT 06

SUITE AREA	674.79 SQ.FT.	62.69 SQ.M.
BALCONY AREA	79.76 SQ.FT.	7.41 SQ.M.
<hr/>		
TOTAL AREA	754.55 SQ.FT.	70.10 SQ.M.

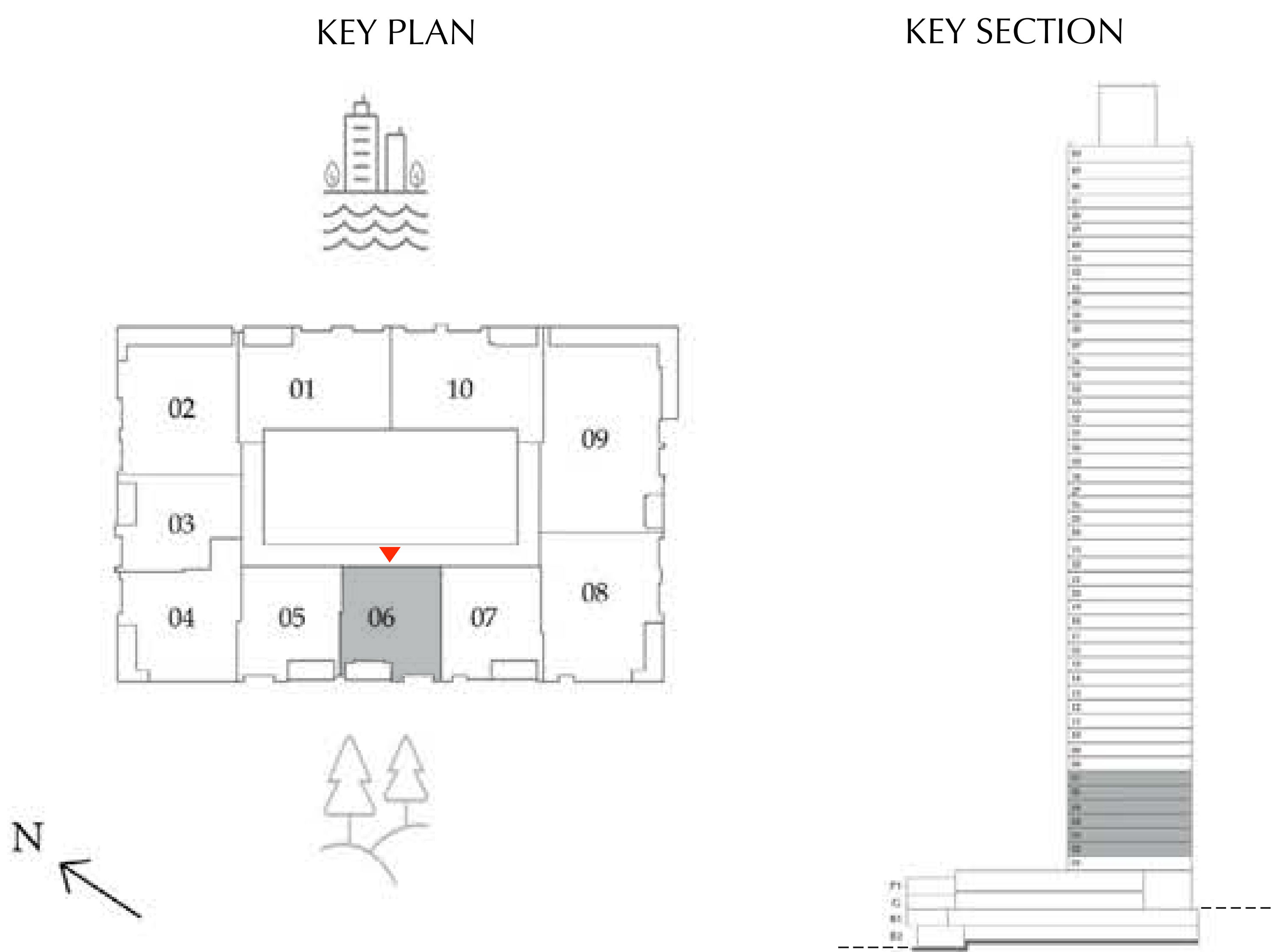

# CREEK WATERS 2

DUBAI CREEK HARBOUR

## 1 BEDROOM

LEVELS 02 - 07      UNIT 07

SUITE AREA	677.80 SQ.FT.	62.97 SQ.M.
BALCONY AREA	79.11 SQ.FT.	7.35 SQ.M.
<hr/>		
TOTAL AREA	756.91 SQ.FT.	70.32 SQ.M.

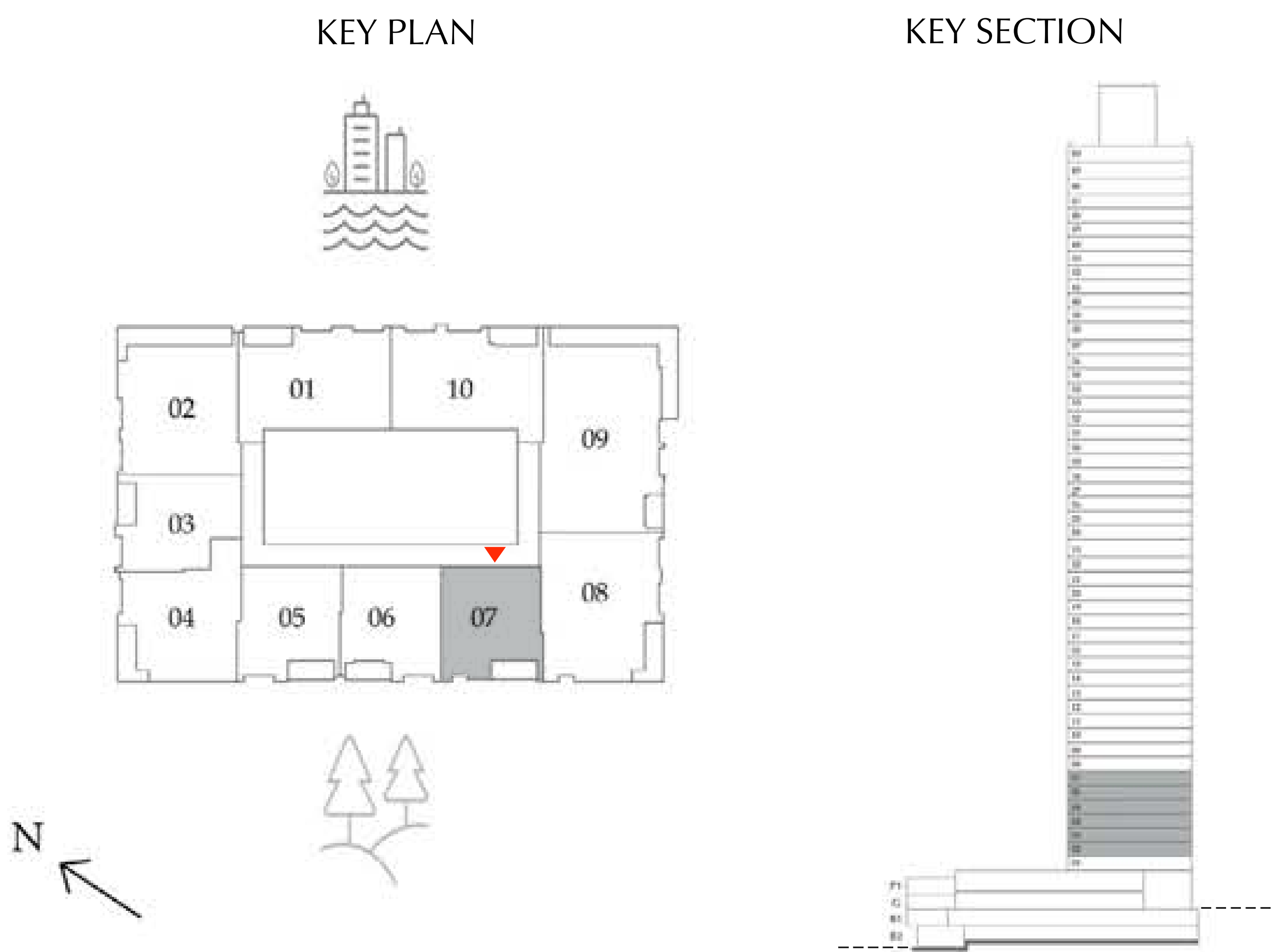



# CREEK WATERS 2

DUBAI CREEK HARBOUR

## 2 BEDROOM

LEVELS 02 - 07      UNIT 08

SUITE AREA	1111.37 SQ.FT.	103.25 SQ.M.
BALCONY AREA	99.89 SQ.FT.	9.28 SQ.M.
<hr/>		
TOTAL AREA	1211.26 SQ.FT.	112.53 SQ.M.

KEY PLAN

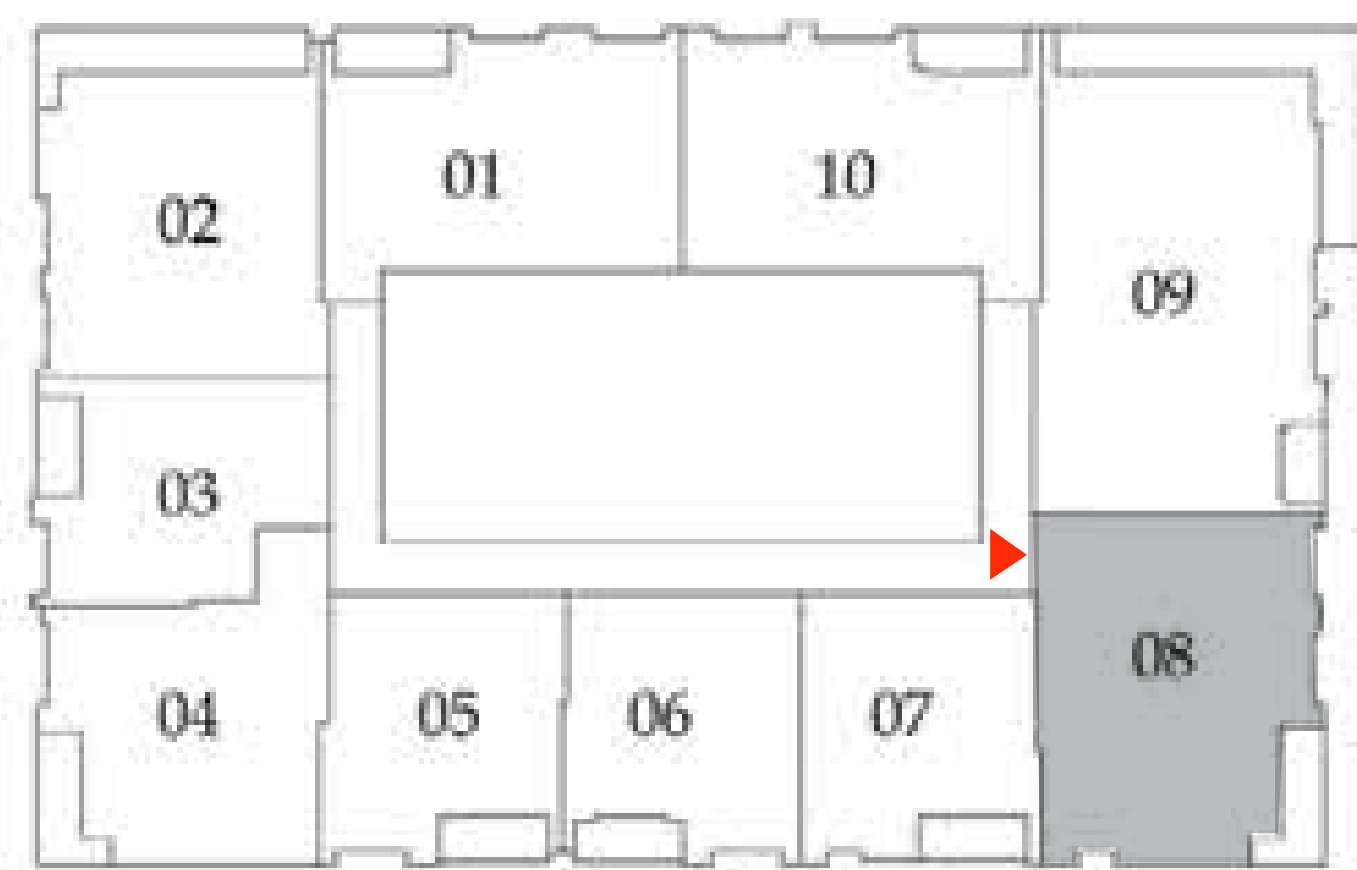
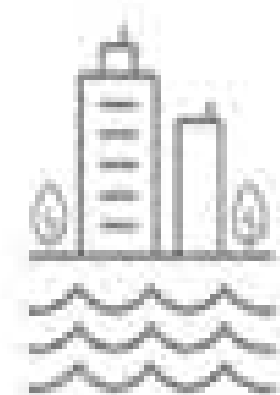

KEY SECTION





# CREEK WATERS 2

DUBAI CREEK HARBOUR

## 3 BEDROOM

LEVELS 02 - 07     UNIT 09

SUITE AREA	1,476.06 SQ.FT.	137.13 SQ.M.
BALCONY AREA	372.32 SQ.FT.	34.59 SQ.M.
<hr/>		
TOTAL AREA	1848.38 SQ.FT.	171.72 SQ.M.

KEY PLAN

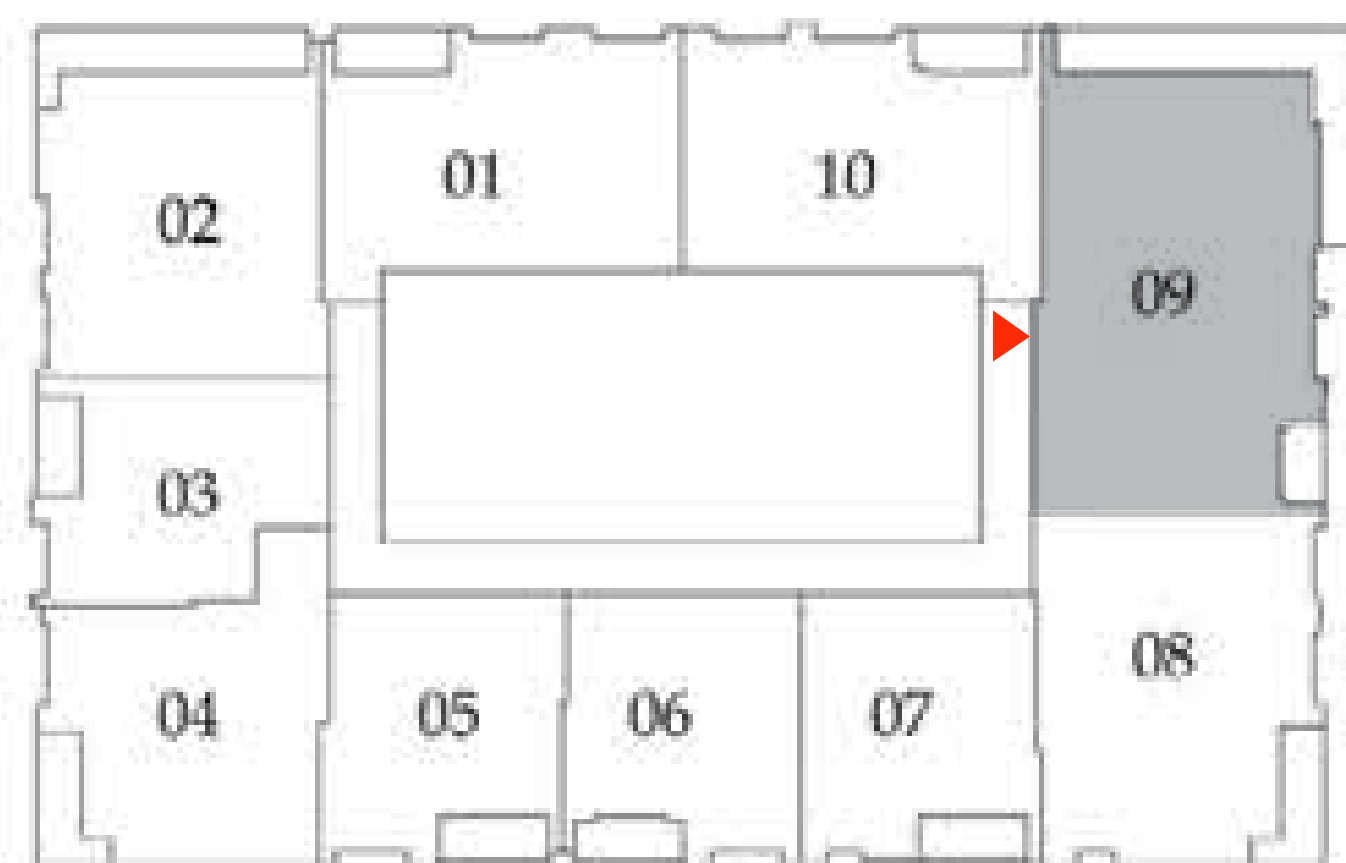
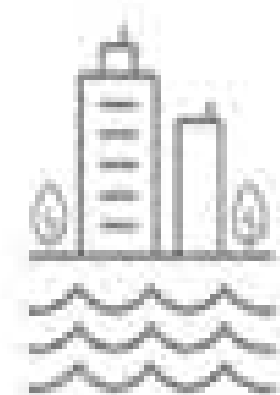

KEY SECTION



FLOOR PLAN 1. All dimensions are in imperial and metric, and measured from finish to finish excluding construction tolerances. 2. All materials, dimensions, and drawings are approximate only. 3. Information is subject to change without notice, at developer's absolute discretion. 4. Actual area may vary from the stated area. 5. Drawings not to scale. 6. All images used are for illustrative purposes only and do not represent the actual size, features, specifications, fittings, and furnishings. 7. The developer reserves the right to make revisions / alterations, at it's absolute discretion, without any liability whatsoever.



# CREEK WATERS 2

DUBAI CREEK HARBOUR

## 2 BEDROOM

LEVELS 02 - 07      UNIT 10

SUITE AREA	1,055.19 SQ.FT.	98.03 SQ.M.
BALCONY AREA	80.94 SQ.FT.	7.52 SQ.M.
<hr/>		
TOTAL AREA	1,136.13 SQ.FT.	105.55 SQ.M.

KEY PLAN

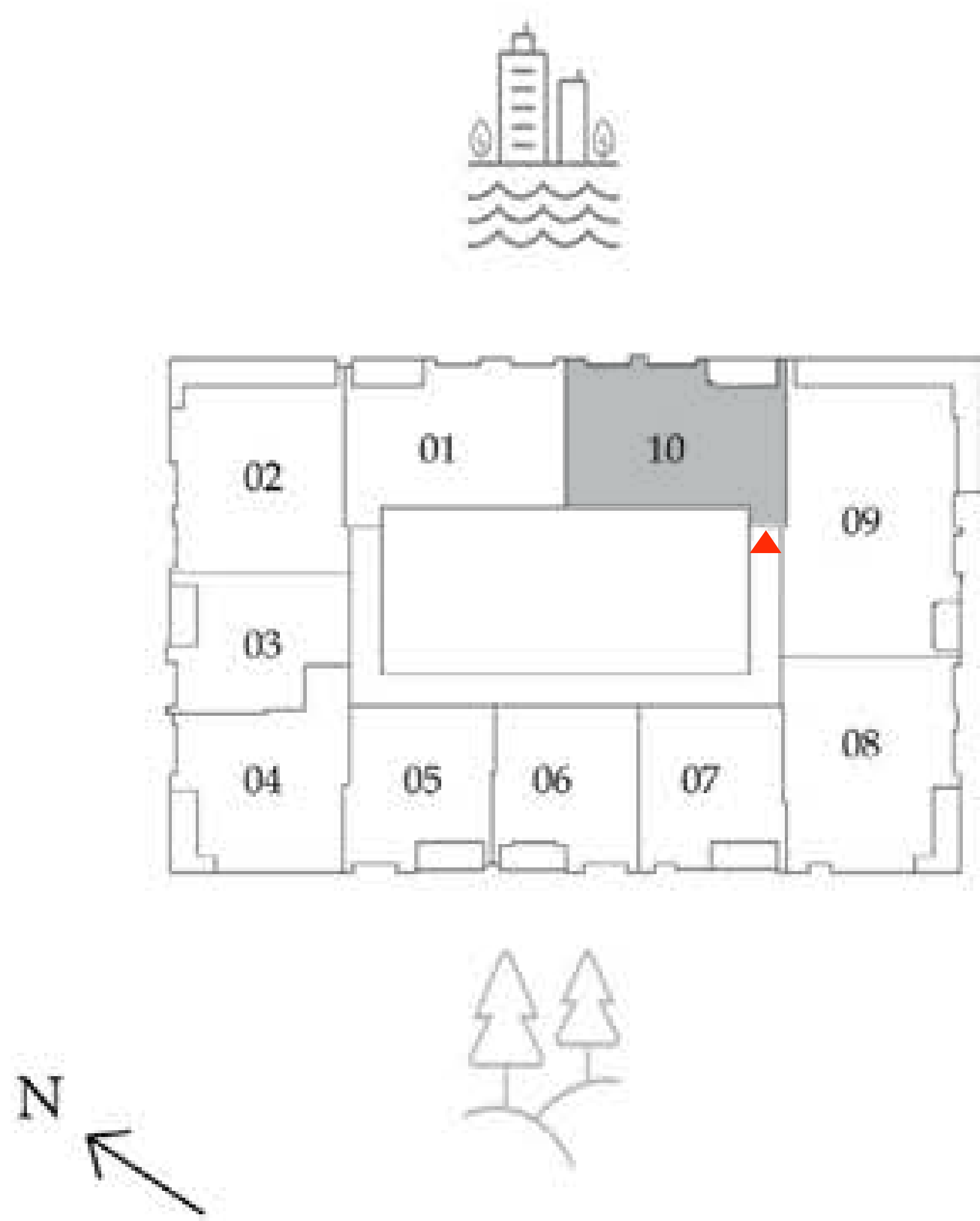

KEY SECTION



# CREEK WATERS 2

DUBAI CREEK HARBOUR

## 2 BEDROOM

LEVELS 08 - 22     UNIT 01

SUITE AREA	1,055.19 SQ.FT.	98.03 SQ.M.
BALCONY AREA	80.51 SQ.FT.	7.48 SQ.M.
<hr/>		
TOTAL AREA	1,135.70 SQ.FT.	105.51 SQ.M.

KEY PLAN

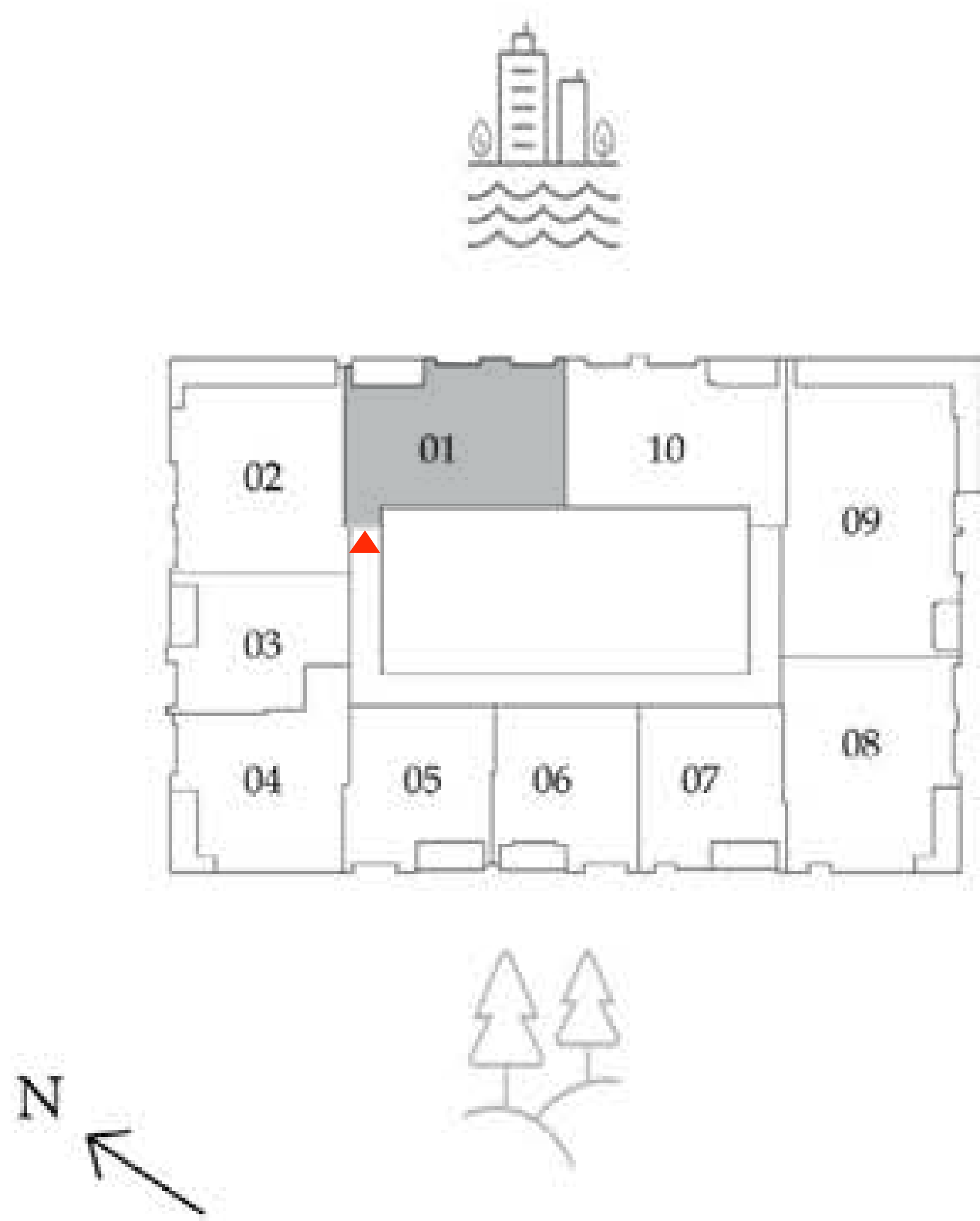

KEY SECTION



FLOOR PLAN 1. All dimensions are in imperial and metric, and measured from finish to finish excluding construction tolerances. 2. All materials, dimensions, and drawings are approximate only. 3. Information is subject to change without notice, at developer's absolute discretion. 4. Actual area may vary from the stated area. 5. Drawings not to scale. 6. All images used are for illustrative purposes only and do not represent the actual size, features, specifications, fittings, and furnishings. 7. The developer reserves the right to make revisions / alterations, at it's absolute discretion, without any liability whatsoever.



# CREEK WATERS 2

DUBAI CREEK HARBOUR

## 2 BEDROOM

LEVELS 08 - 22      UNIT 02

SUITE AREA	1,064.34 SQ.FT.	98.88 SQ.M.
BALCONY AREA	180.30 SQ.FT.	16.75 SQ.M.
<hr/>		
TOTAL AREA	1,244.63 SQ.FT.	115.63 SQ.M.

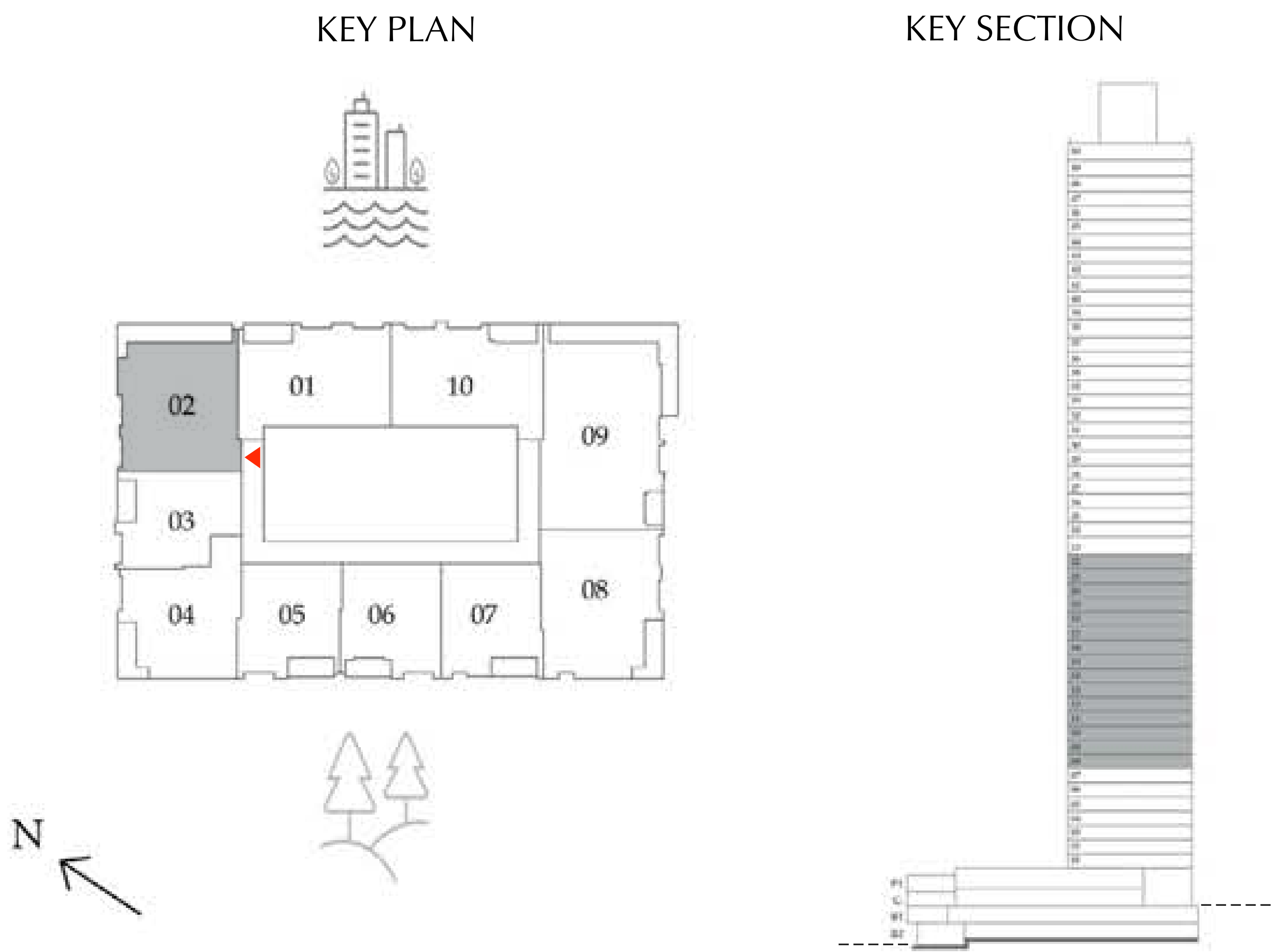

# CREEK WATERS 2

DUBAI CREEK HARBOUR

## 1 BEDROOM

LEVELS 08 - 22      UNIT 03

SUITE AREA	683.83 SQ.FT.	63.53 SQ.M.
BALCONY AREA	73.19 SQ.FT.	6.80 SQ.M.
TOTAL AREA	757.02 SQ.FT.	70.33 SQ.M.

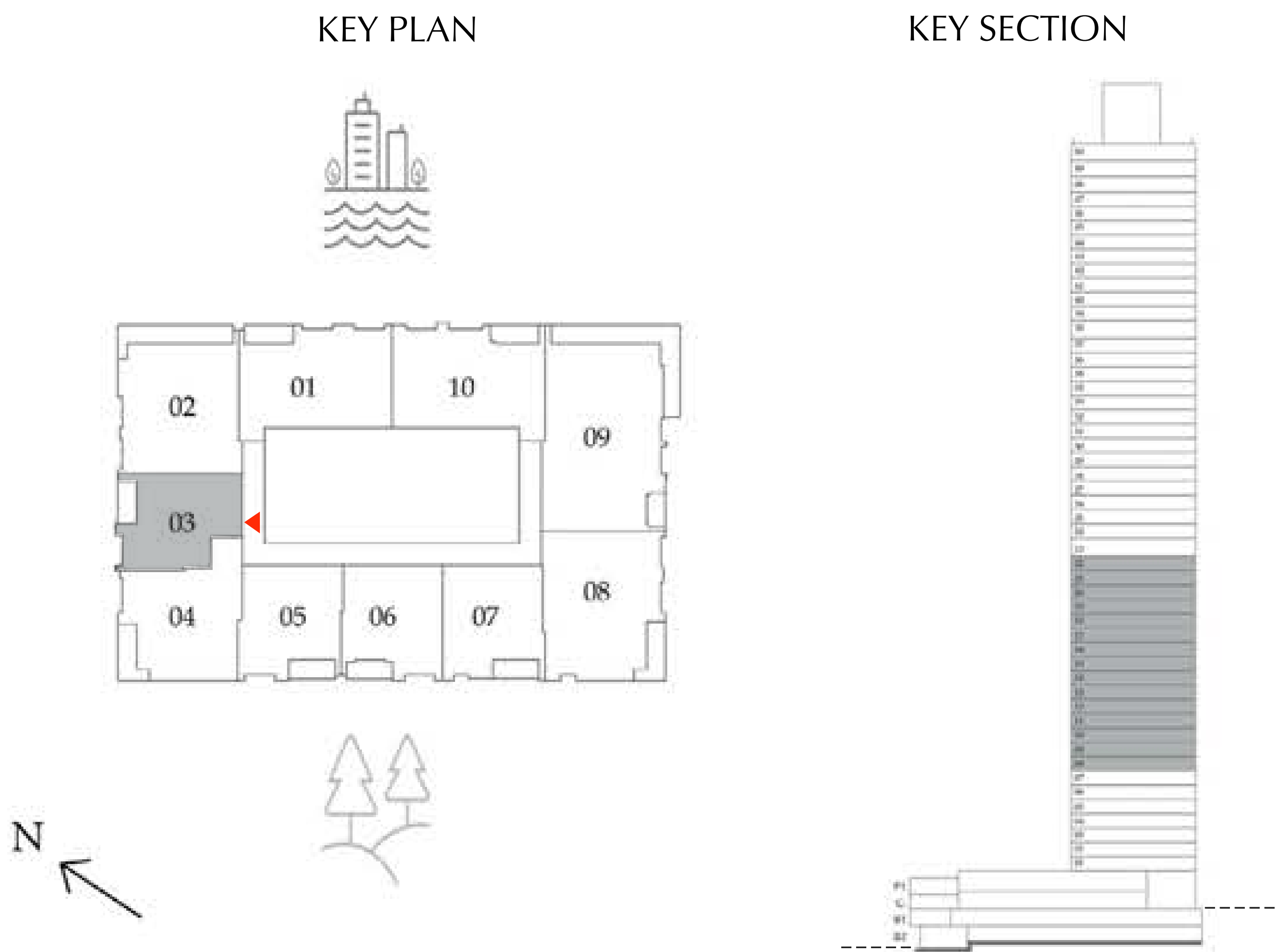



# CREEK WATERS 2

DUBAI CREEK HARBOUR

## 1 BEDROOM

LEVELS 08 - 22      UNIT 04

SUITE AREA	821.29 SQ.FT.	76.30 SQ.M.
BALCONY AREA	96.44 SQ.FT.	8.96 SQ.M.
<hr/>		
TOTAL AREA	917.73 SQ.FT.	85.26 SQ.M.



KEY PLAN

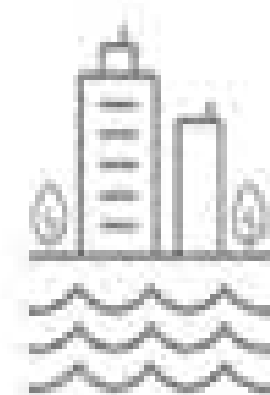

KEY SECTION

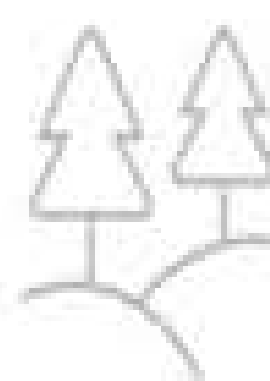
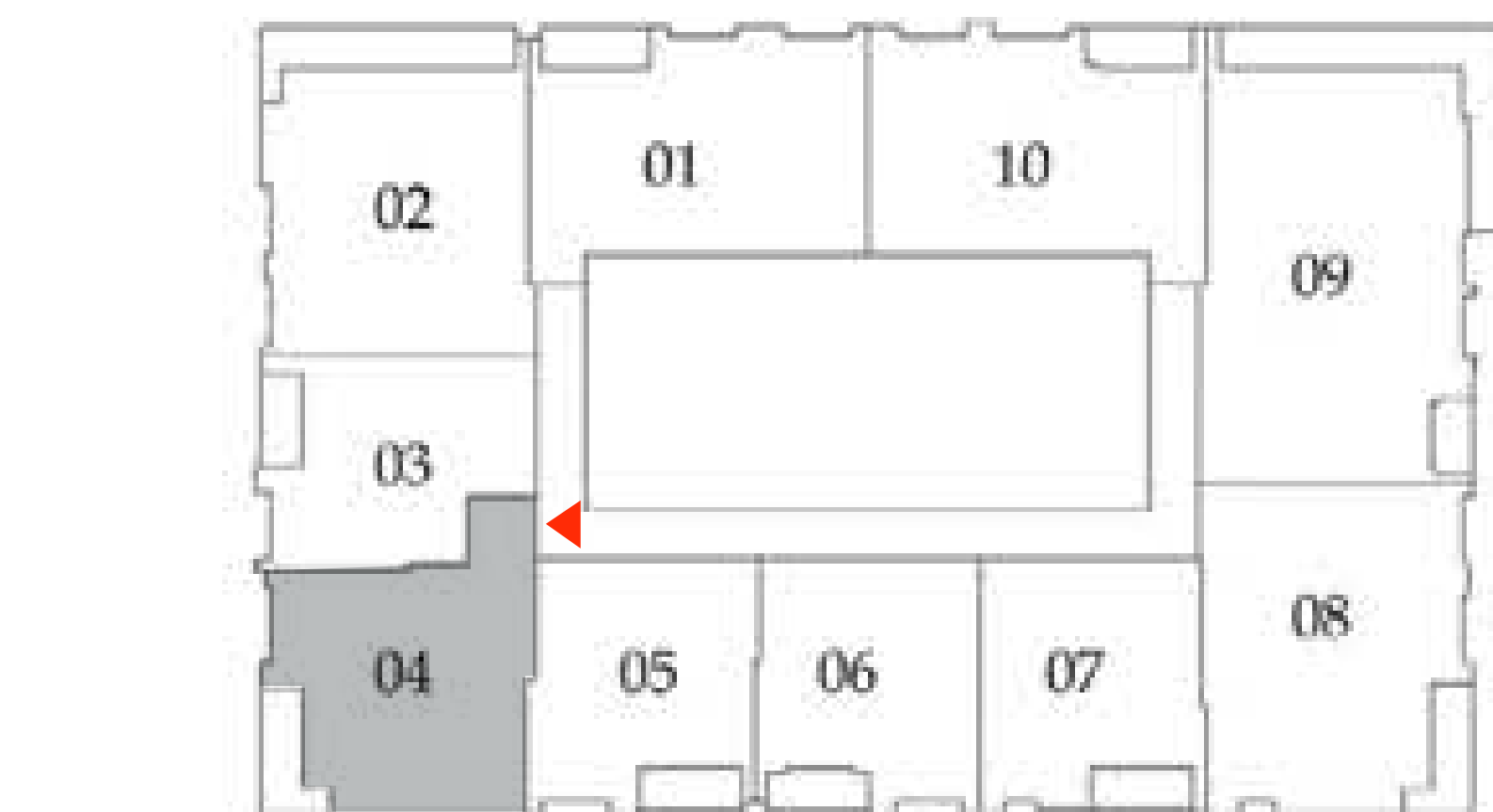
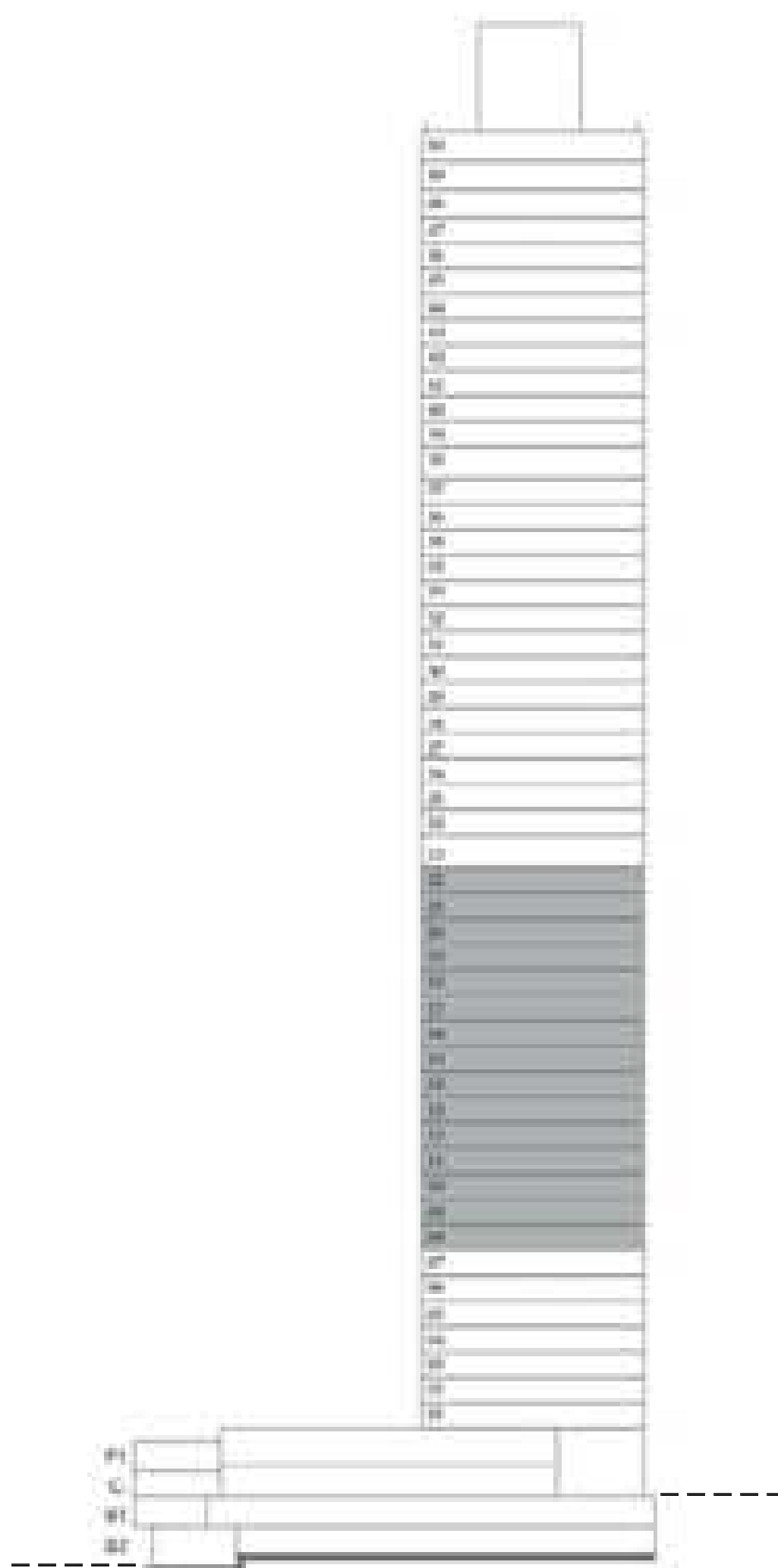

FLOOR PLAN 1. All dimensions are in imperial and metric, and measured from finish to finish excluding construction tolerances. 2. All materials, dimensions, and drawings are approximate only. 3. Information is subject to change without notice, at developer's absolute discretion. 4. Actual area may vary from the stated area. 5. Drawings not to scale. 6. All images used are for illustrative purposes only and do not represent the actual size, features, specifications, fittings, and furnishings. 7. The developer reserves the right to make revisions / alterations, at it's absolute discretion, without any liability whatsoever.

# CREEK WATERS 2

DUBAI CREEK HARBOUR

## 1 BEDROOM

LEVELS 08 - 22      UNIT 05

SUITE AREA	698.15 SQ.FT.	64.86 SQ.M.
BALCONY AREA	79.11 SQ.FT.	7.35 SQ.M.
<hr/>		
TOTAL AREA	777.26 SQ.FT.	72.21 SQ.M.

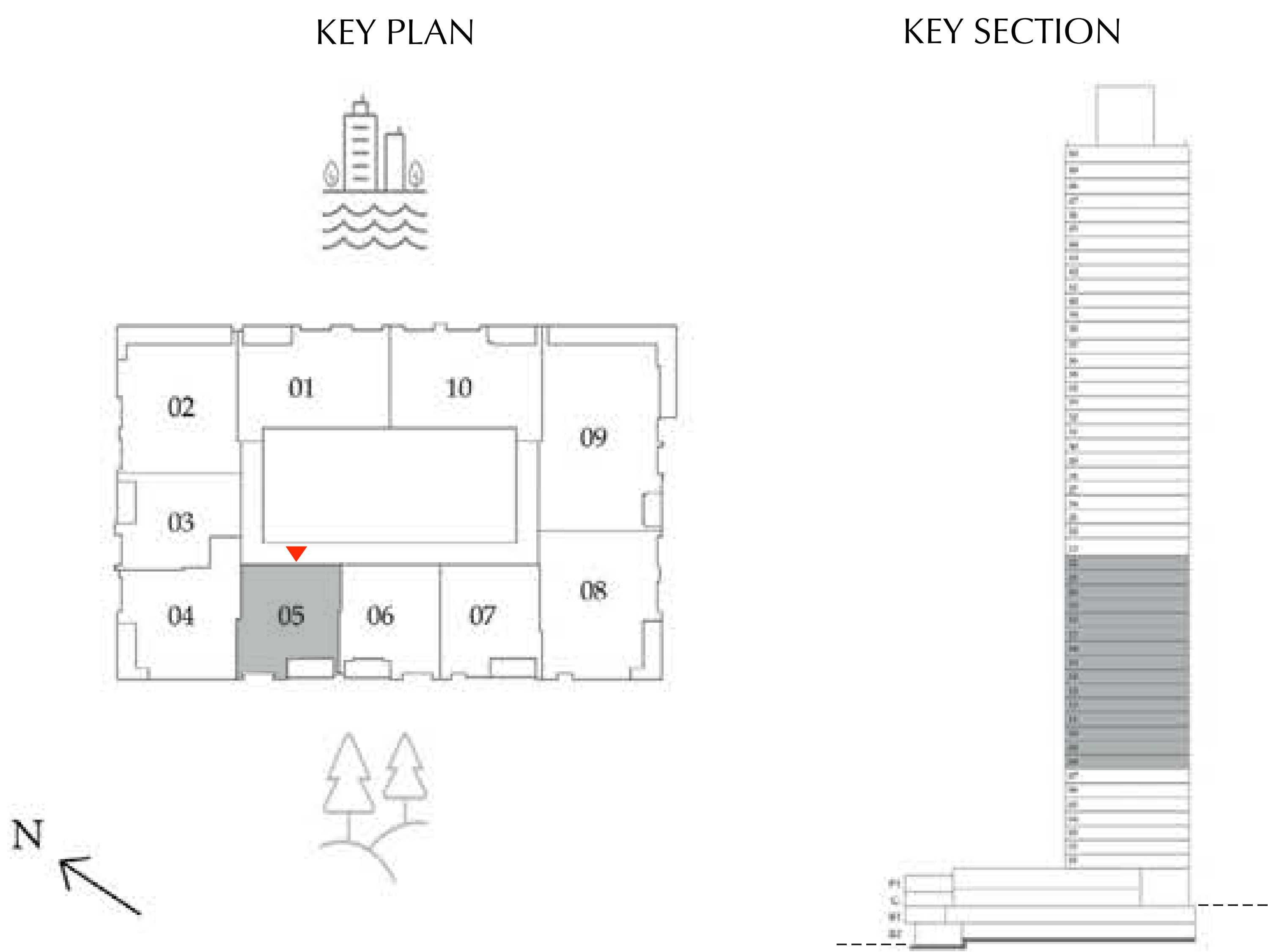

FLOOR PLAN 1. All dimensions are in imperial and metric, and measured from finish to finish excluding construction tolerances. 2. All materials, dimensions, and drawings are approximate only. 3. Information is subject to change without notice, at developer's absolute discretion. 4. Actual area may vary from the stated area. 5. Drawings not to scale. 6. All images used are for illustrative purposes only and do not represent the actual size, features, specifications, fittings, and furnishings. 7. The developer reserves the right to make revisions / alterations, at it's absolute discretion, without any liability whatsoever.



# CREEK WATERS 2

DUBAI CREEK HARBOUR

## 1 BEDROOM

LEVELS 08 - 22      UNIT 06

SUITE AREA	674.79 SQ.FT.	62.69 SQ.M.
BALCONY AREA	79.76 SQ.FT.	7.41 SQ.M.
<hr/>		
TOTAL AREA	754.55 SQ.FT.	70.10 SQ.M.

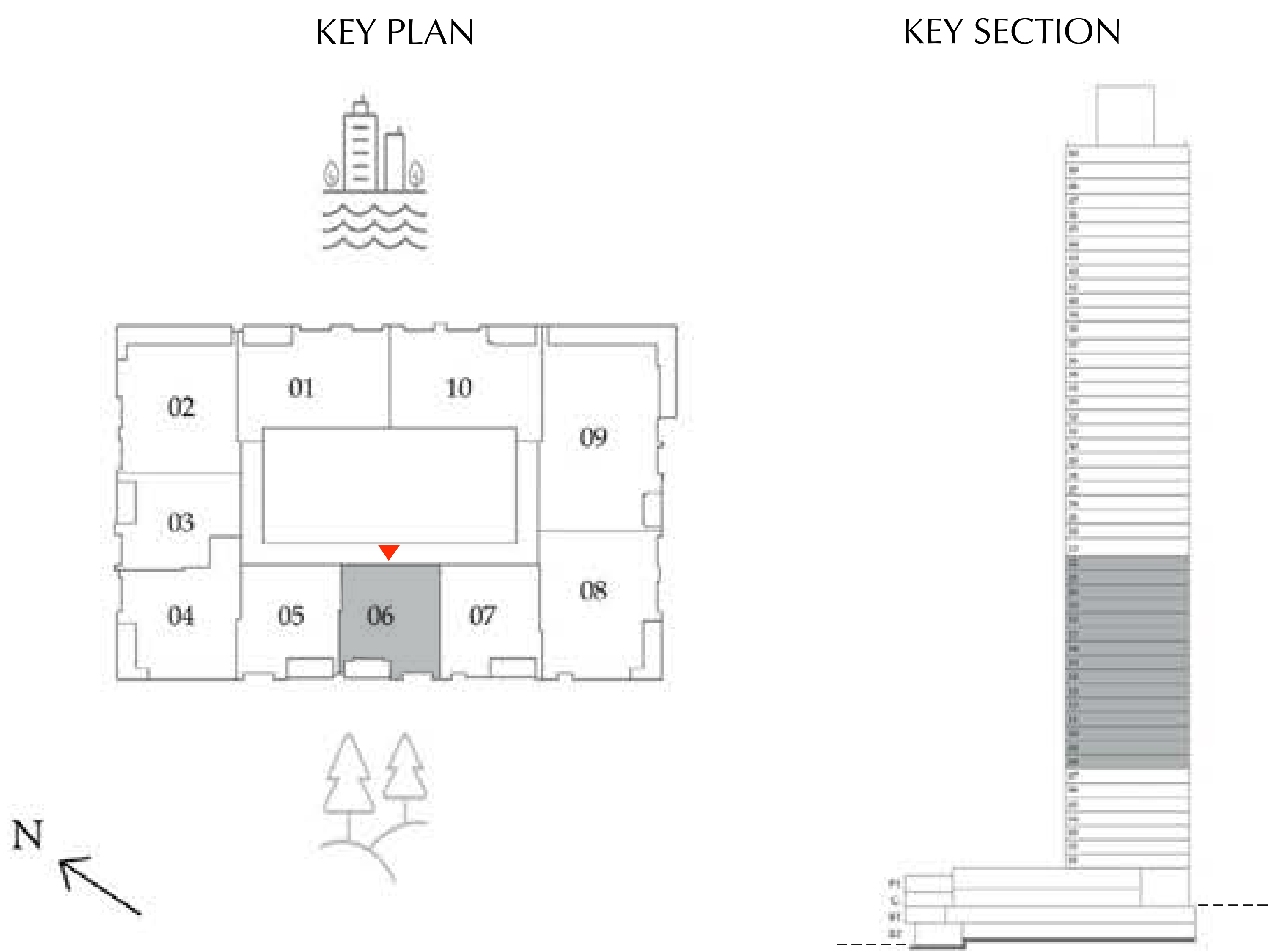

# CREEK WATERS 2

DUBAI CREEK HARBOUR

## 1 BEDROOM

LEVELS 08 - 22      UNIT 07

SUITE AREA	677.80 SQ.FT.	62.97 SQ.M.
BALCONY AREA	79.11 SQ.FT.	7.35 SQ.M.
<hr/>		
TOTAL AREA	756.92 SQ.FT.	70.32 SQ.M.

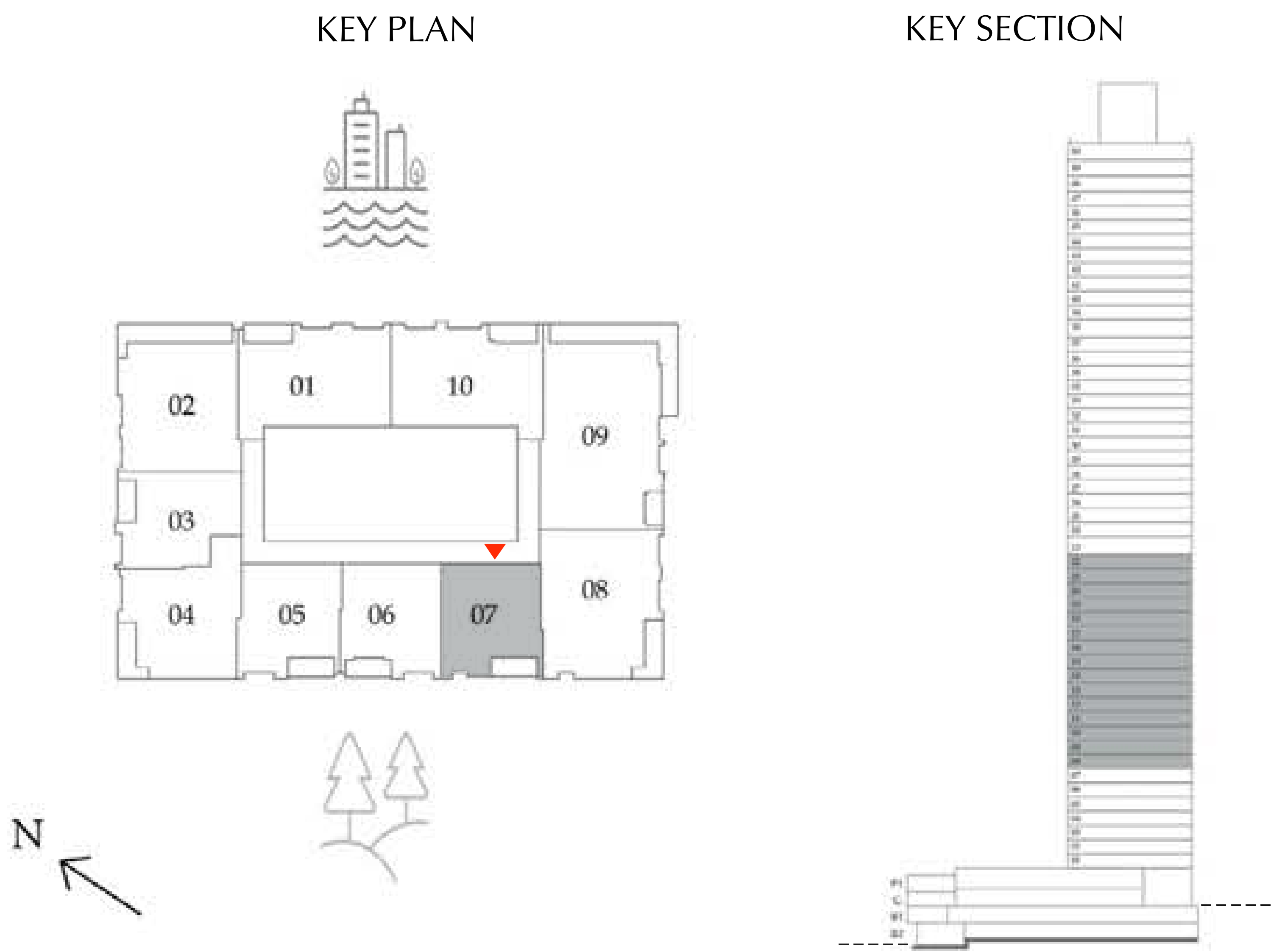



# CREEK WATERS 2

DUBAI CREEK HARBOUR

## 2 BEDROOM

LEVELS 08 - 22      UNIT 08

SUITE AREA	1,113.2 SQ.FT.	103.42 SQ.M.
BALCONY AREA	99.89 SQ.FT.	9.28 SQ.M.
<hr/>		
TOTAL AREA	1213.09 SQ.FT.	112.7 SQ.M.

KEY PLAN

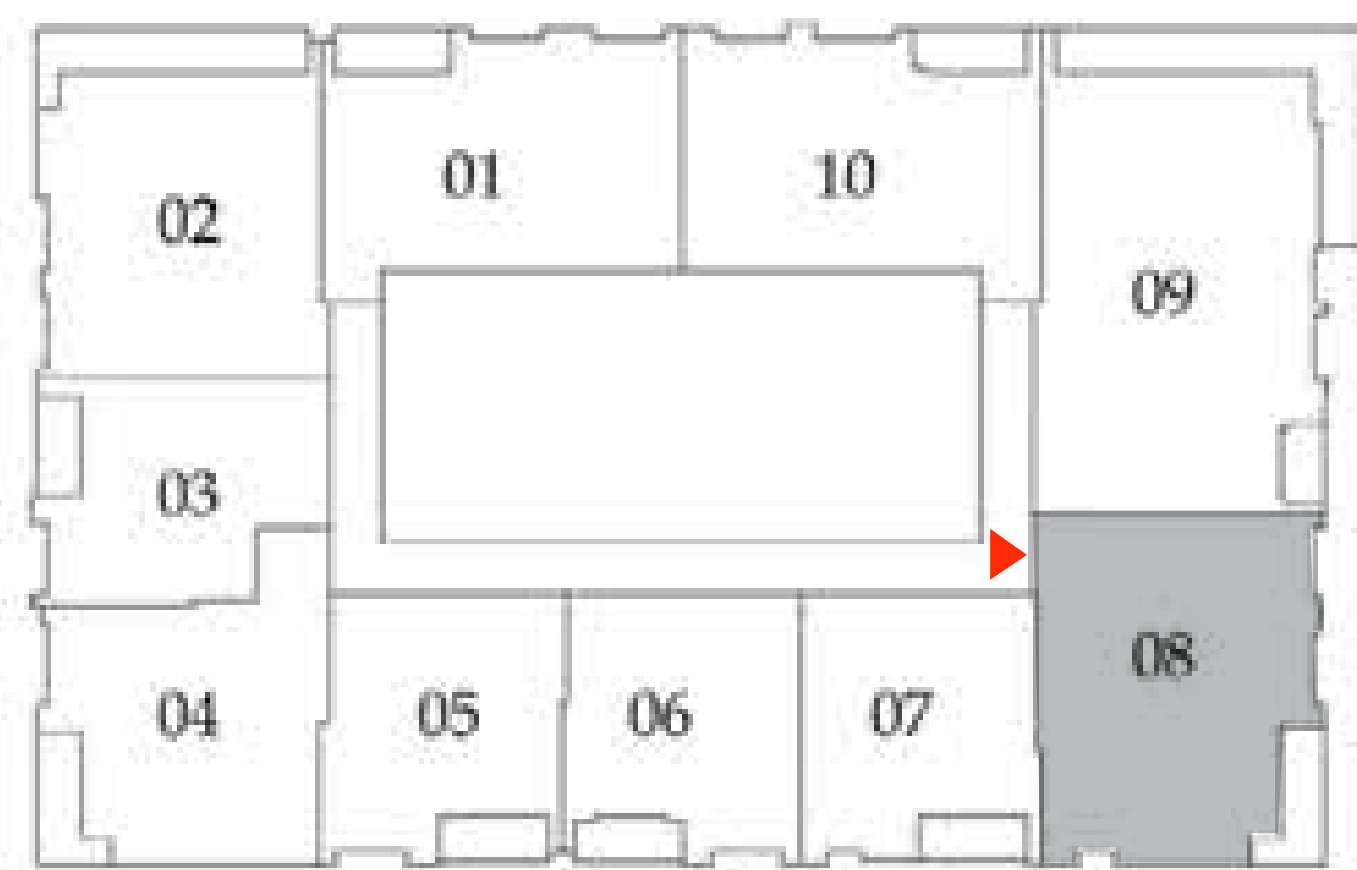
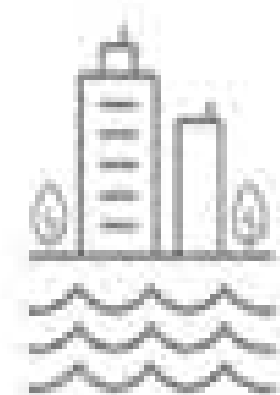

KEY SECTION





# CREEK WATERS 2

DUBAI CREEK HARBOUR

## 3 BEDROOM

LEVELS 08 - 22     UNIT 09

SUITE AREA	1,474.55 SQ.FT.	136.99 SQ.M.
BALCONY AREA	374.15 SQ.FT.	34.76 SQ.M.
<hr/>		
TOTAL AREA	1,848.70 SQ.FT.	171.75 SQ.M.

KEY PLAN

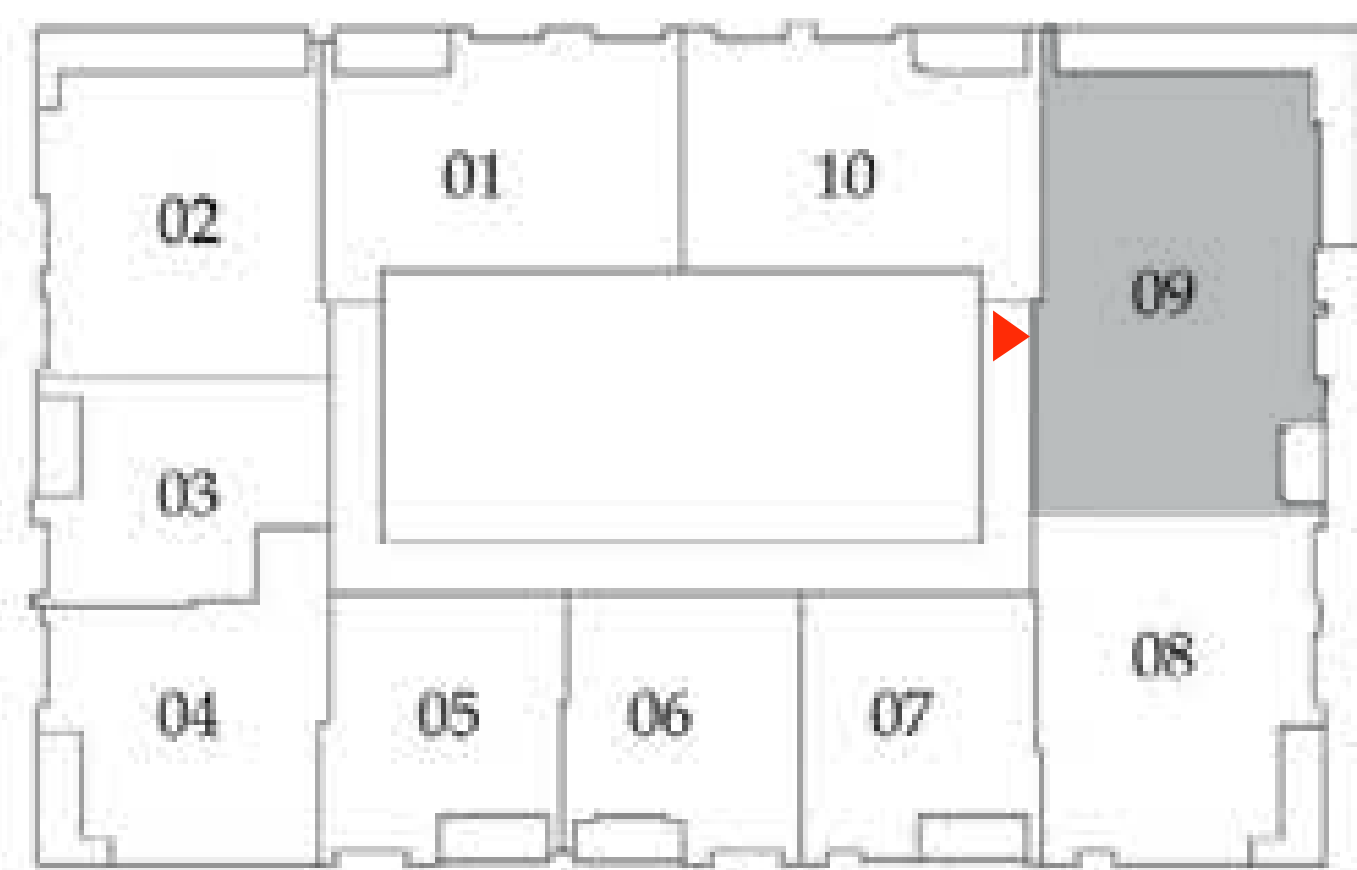
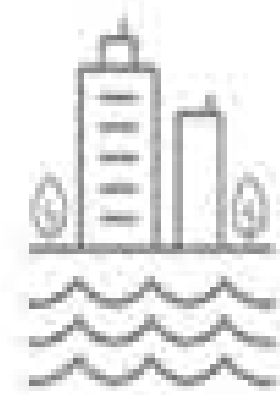

KEY SECTION

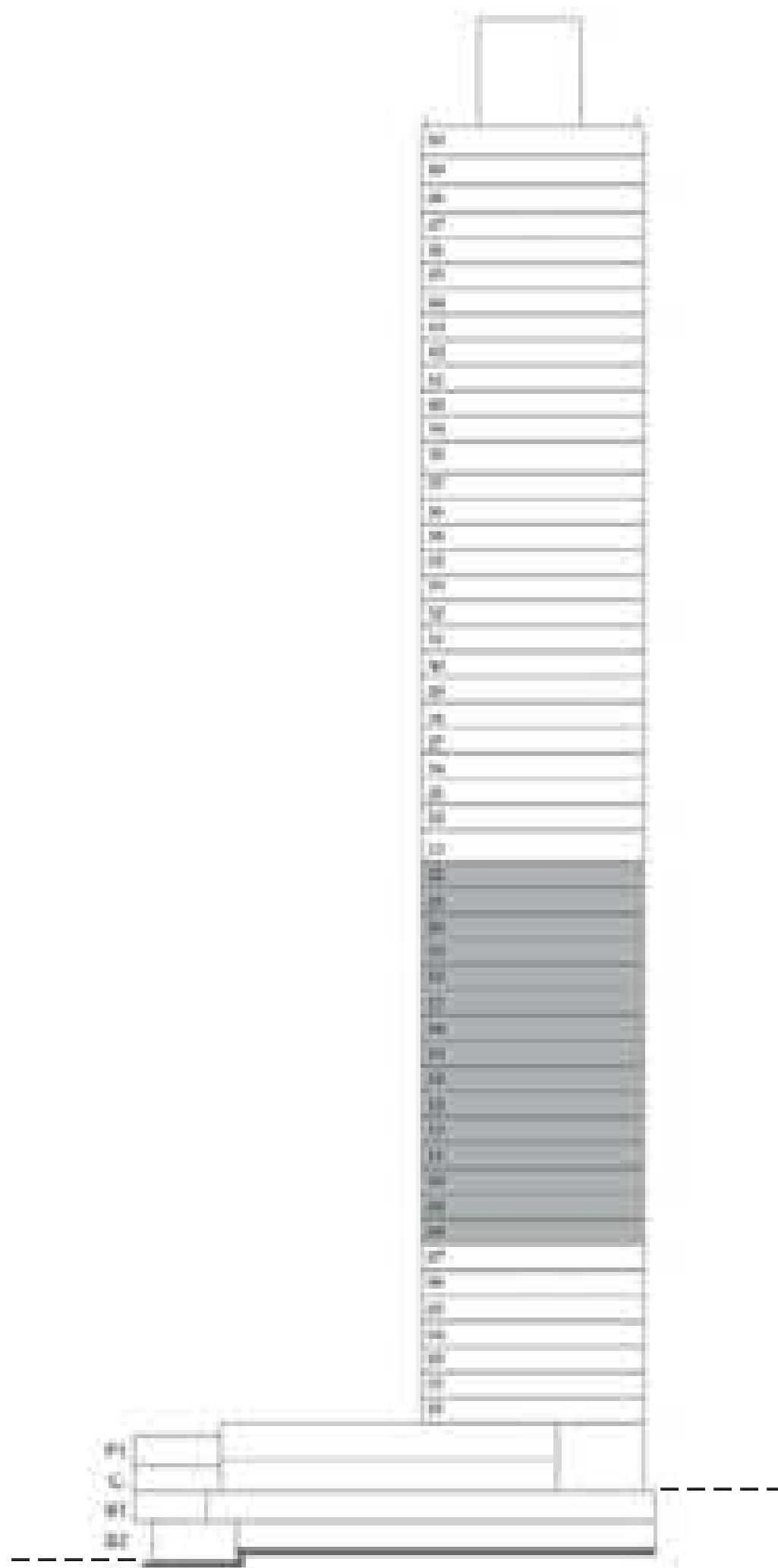

FLOOR PLAN 1. All dimensions are in imperial and metric, and measured from finish to finish excluding construction tolerances. 2. All materials, dimensions, and drawings are approximate only. 3. Information is subject to change without notice, at developer's absolute discretion. 4. Actual area may vary from the stated area. 5. Drawings not to scale. 6. All images used are for illustrative purposes only and do not represent the actual size, features, specifications, fittings, and furnishings. 7. The developer reserves the right to make revisions / alterations, at it's absolute discretion, without any liability whatsoever.



# CREEK WATERS 2

DUBAI CREEK HARBOUR

## 2 BEDROOM

LEVELS 08 - 22     UNIT 10

SUITE AREA	1,055.19 SQ.FT.	98.03 SQ.M.
BALCONY AREA	80.94 SQ.FT.	7.52 SQ.M.
<hr/>		
TOTAL AREA	1,136.13 SQ.FT.	105.55 SQ.M.

KEY PLAN

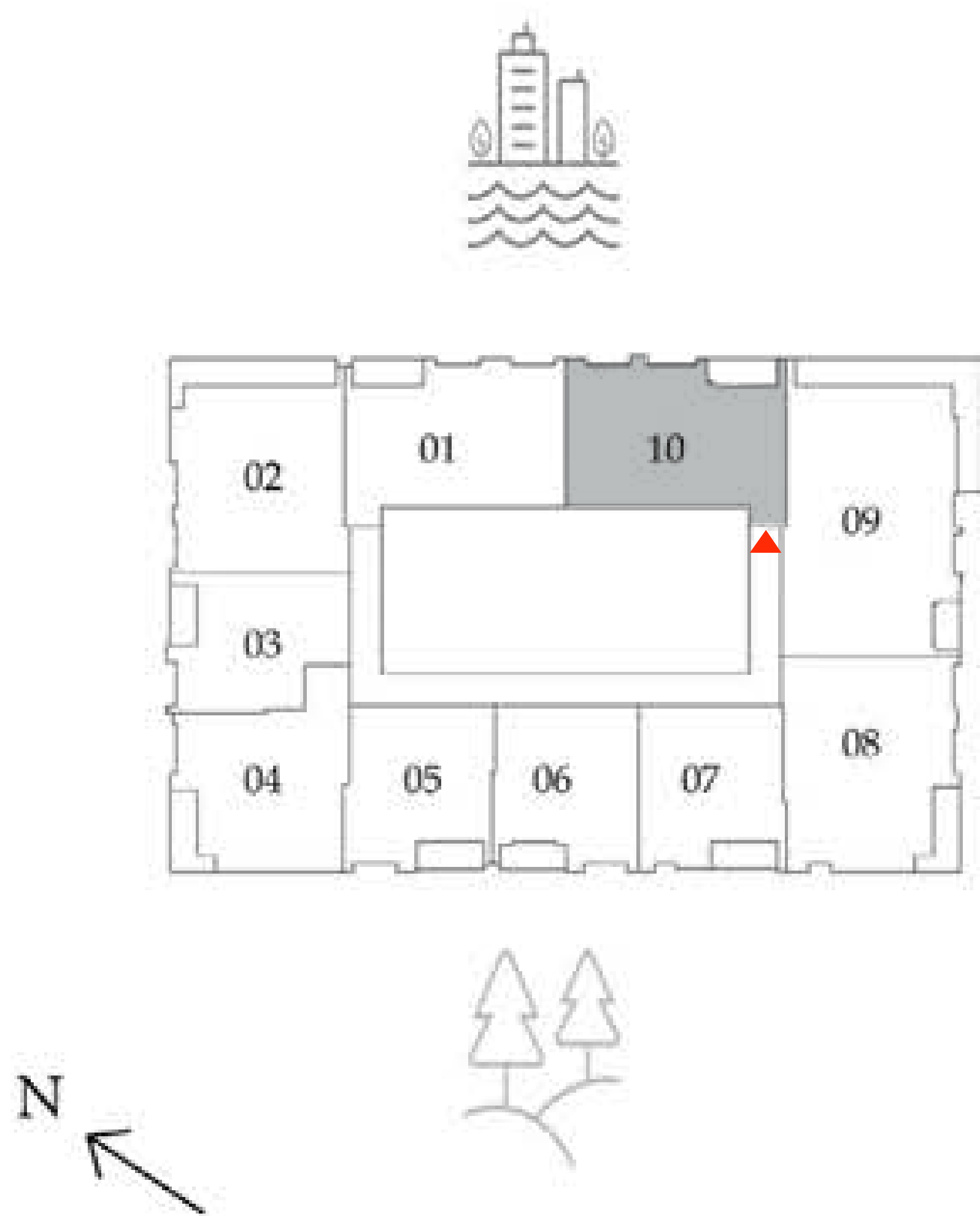

KEY SECTION

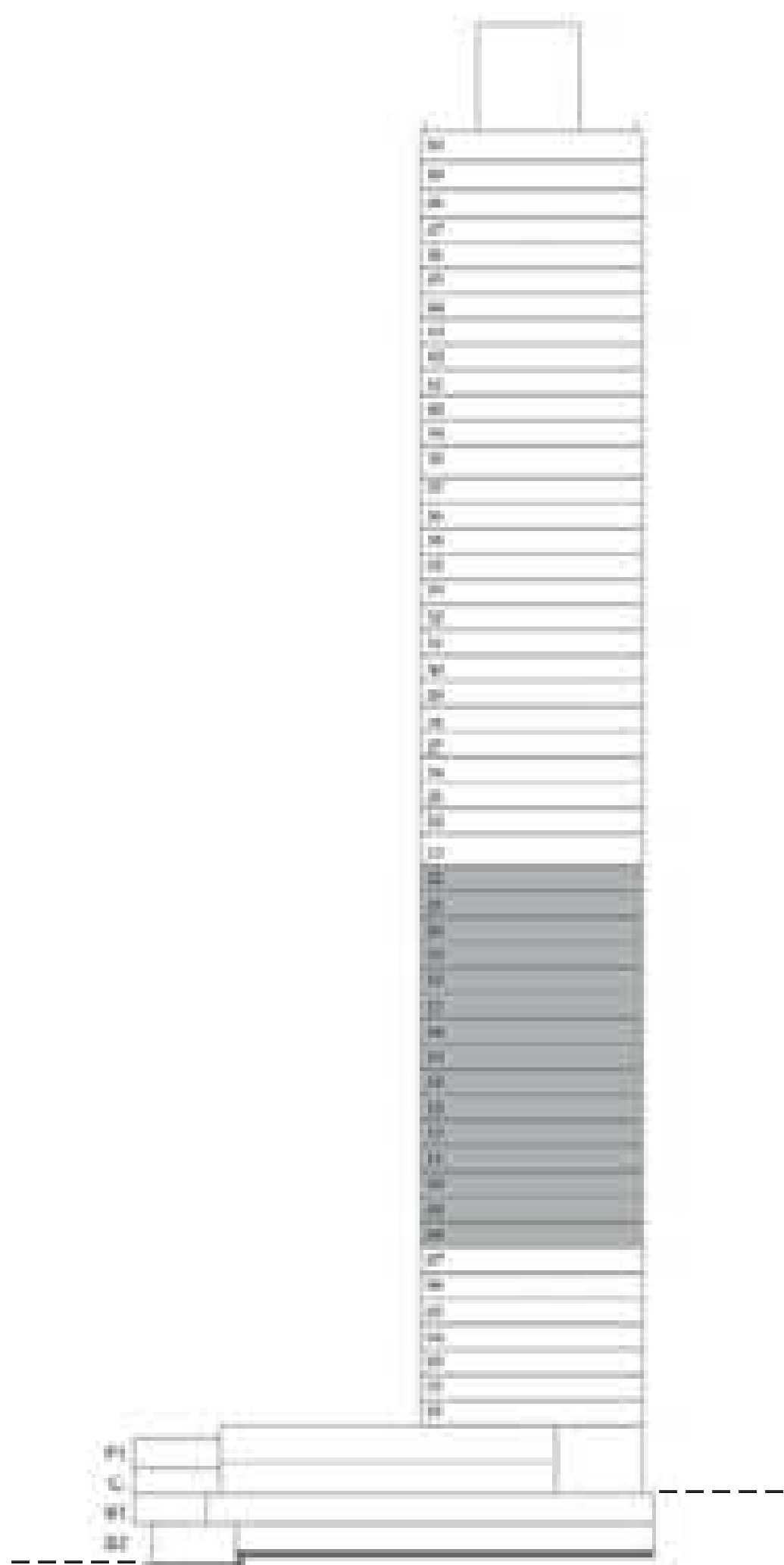

FLOOR PLAN 1. All dimensions are in imperial and metric, and measured from finish to finish excluding construction tolerances. 2. All materials, dimensions, and drawings are approximate only. 3. Information is subject to change without notice, at developer's absolute discretion. 4. Actual area may vary from the stated area. 5. Drawings not to scale. 6. All images used are for illustrative purposes only and do not represent the actual size, features, specifications, fittings, and furnishings. 7. The developer reserves the right to make revisions / alterations, at it's absolute discretion, without any liability whatsoever.

# CREEK WATERS 2

DUBAI CREEK HARBOUR

## 2 BEDROOM

LEVEL 23      UNIT 01

SUITE AREA	1,055.19 SQ.FT.	98.03 SQ.M.
BALCONY AREA	80.51 SQ.FT.	7.48 SQ.M.
<hr/>		
TOTAL AREA	1,135.70 SQ.FT.	105.51 SQ.M.

KEY PLAN

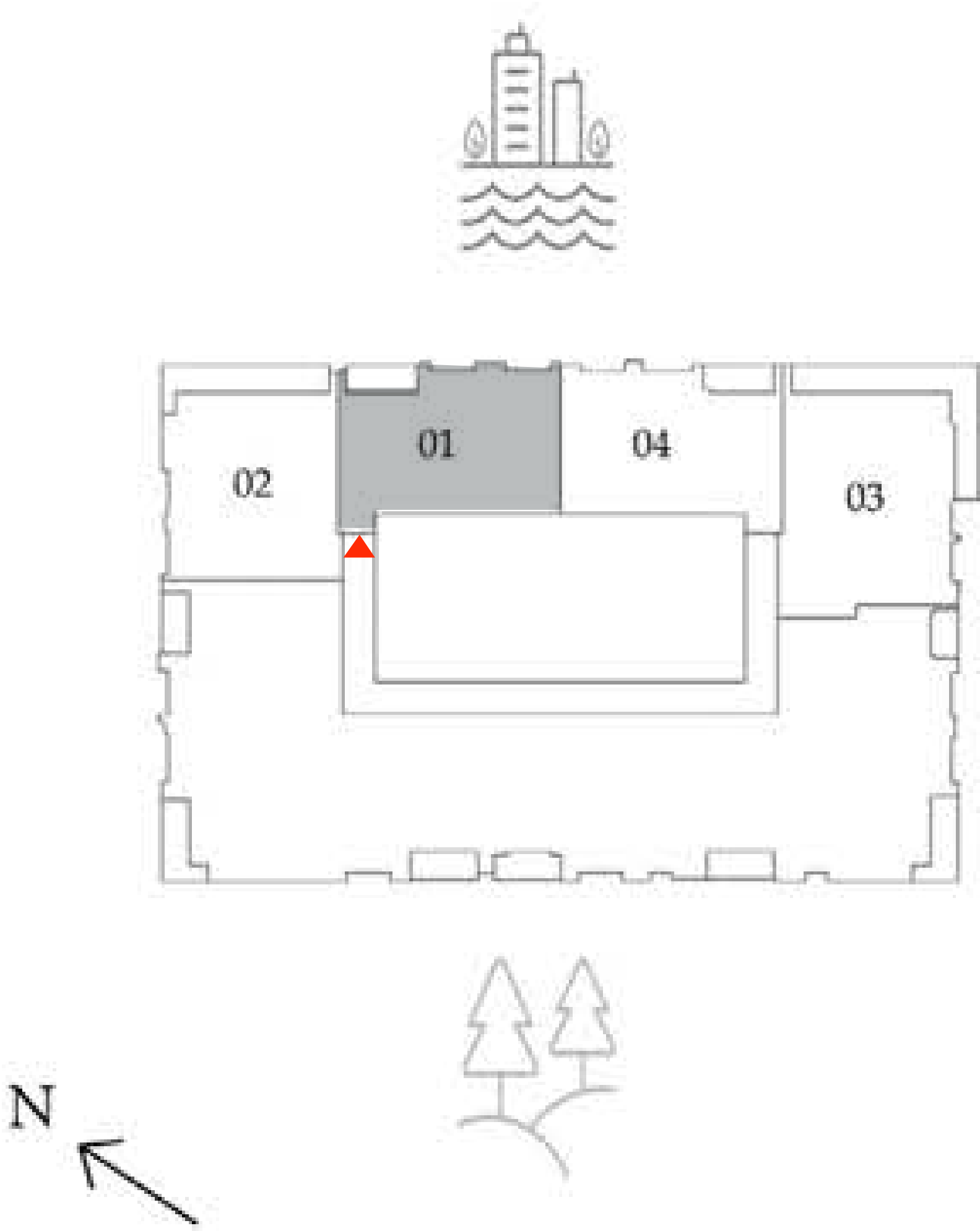

KEY SECTION



FLOOR PLAN 1. All dimensions are in imperial and metric, and measured from finish to finish excluding construction tolerances. 2. All materials, dimensions, and drawings are approximate only. 3. Information is subject to change without notice, at developer's absolute discretion. 4. Actual area may vary from the stated area. 5. Drawings not to scale. 6. All images used are for illustrative purposes only and do not represent the actual size, features, specifications, fittings, and furnishings. 7. The developer reserves the right to make revisions / alterations, at it's absolute discretion, without any liability whatsoever.



# CREEK WATERS 2

DUBAI CREEK HARBOUR

## 2 BEDROOM

LEVEL 23      UNIT 02

SUITE AREA	1,064.87 SQ.FT.	98.93 SQ.M.
BALCONY AREA	180.30 SQ.FT.	16.75 SQ.M.
TOTAL AREA	1245.17 SQ.FT.	115.68 SQ.M.

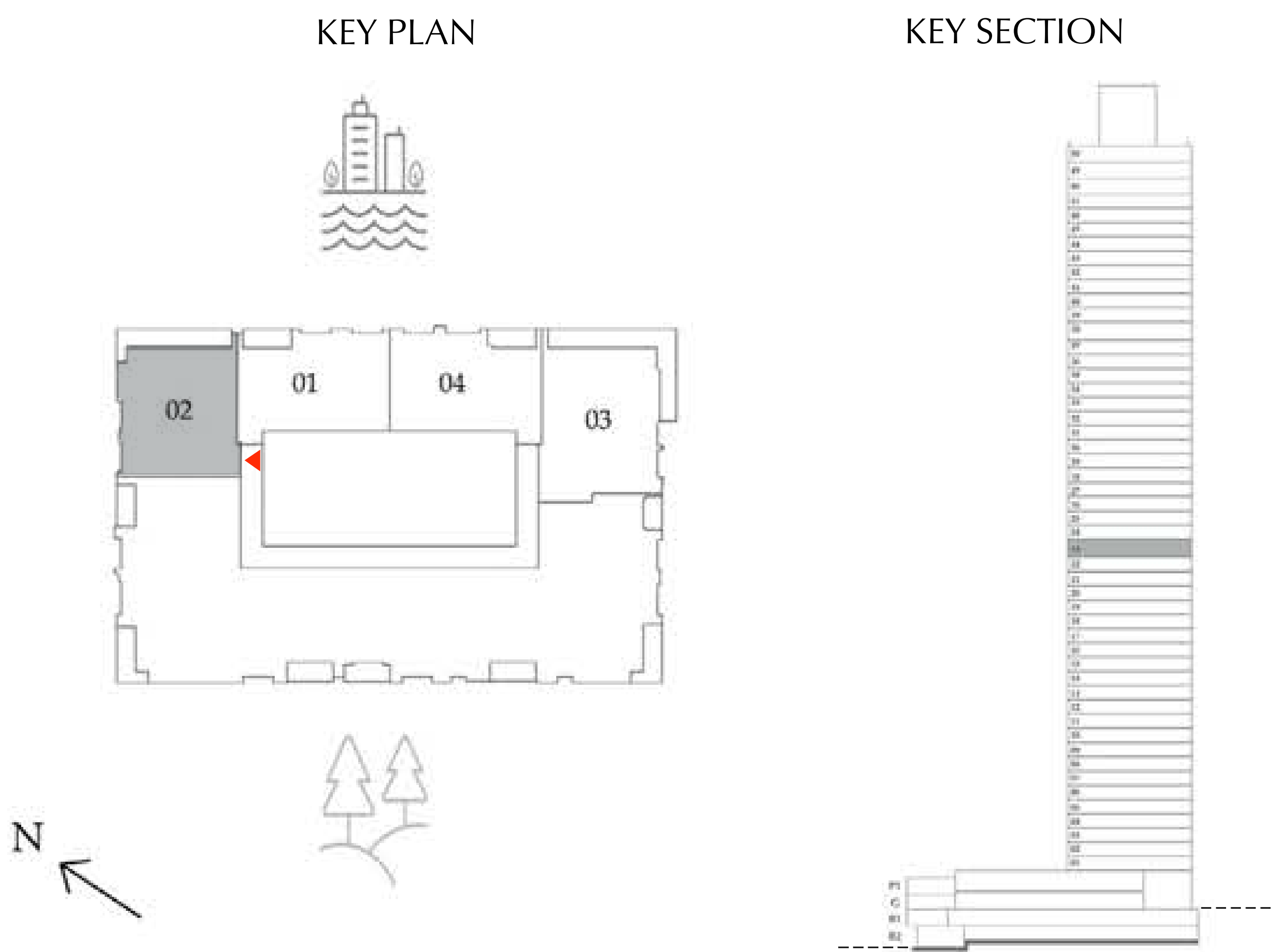

# CREEK WATERS 2

DUBAI CREEK HARBOUR

## 2 BEDROOM

LEVEL 23      UNIT 03

SUITE AREA	1,184.25 SQ.FT.	110.02 SQ.M.
BALCONY AREA	309.68 SQ.FT.	28.77 SQ.M.
<hr/>		
TOTAL AREA	1493.93 SQ.FT.	138.79 SQ.M.

KEY PLAN

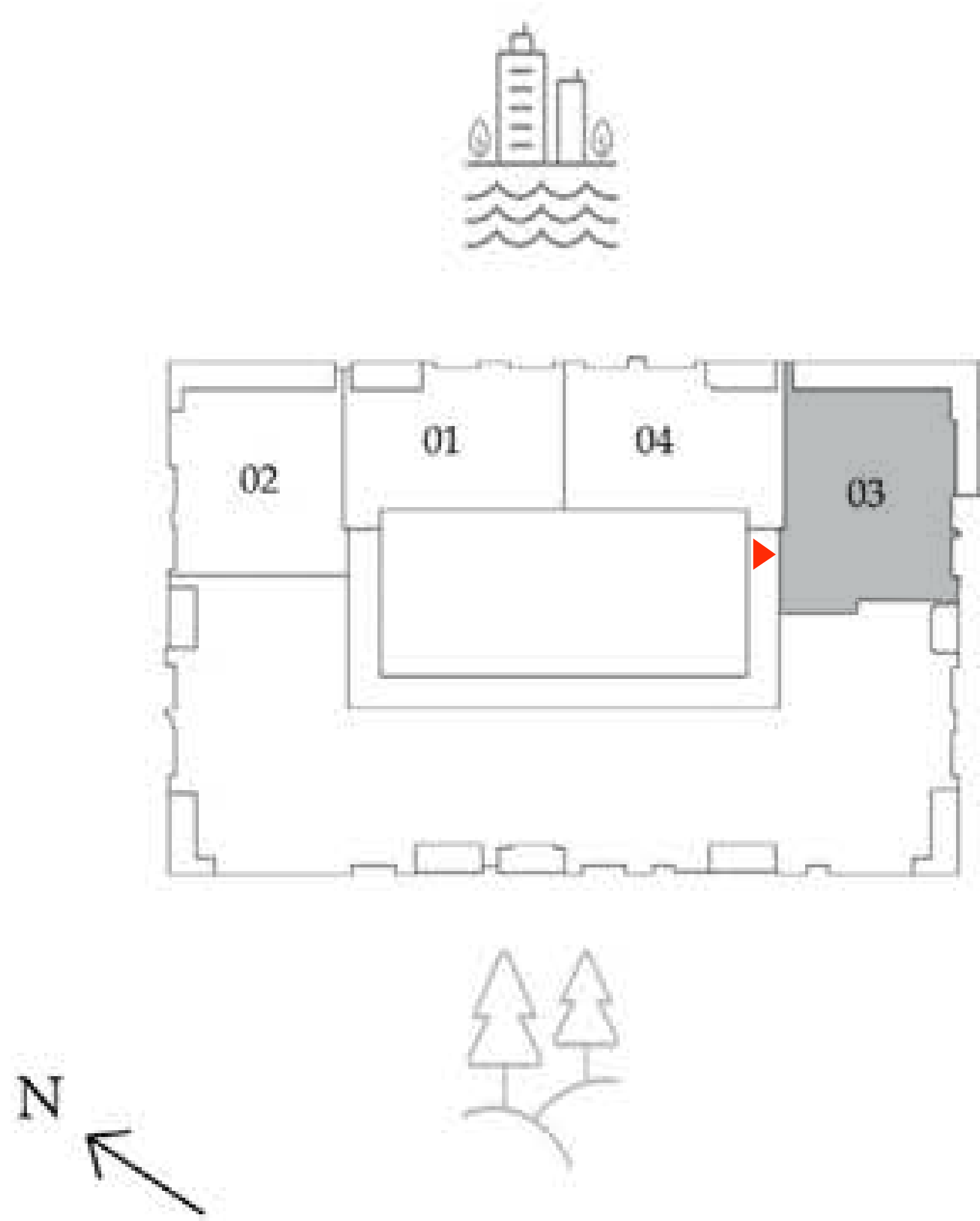

KEY SECTION



FLOOR PLAN 1. All dimensions are in imperial and metric, and measured from finish to finish excluding construction tolerances. 2. All materials, dimensions, and drawings are approximate only. 3. Information is subject to change without notice, at developer's absolute discretion. 4. Actual area may vary from the stated area. 5. Drawings not to scale. 6. All images used are for illustrative purposes only and do not represent the actual size, features, specifications, fittings, and furnishings. 7. The developer reserves the right to make revisions / alterations, at it's absolute discretion, without any liability whatsoever.



# CREEK WATERS 2

DUBAI CREEK HARBOUR

## 2 BEDROOM

LEVEL 23      UNIT 04

SUITE AREA	1,055.19 SQ.FT.	98.03 SQ.M.
BALCONY AREA	80.94 SQ.FT.	7.52 SQ.M.
<hr/>		
TOTAL AREA	1,136.13 SQ.FT.	105.55 SQ.M.

KEY PLAN

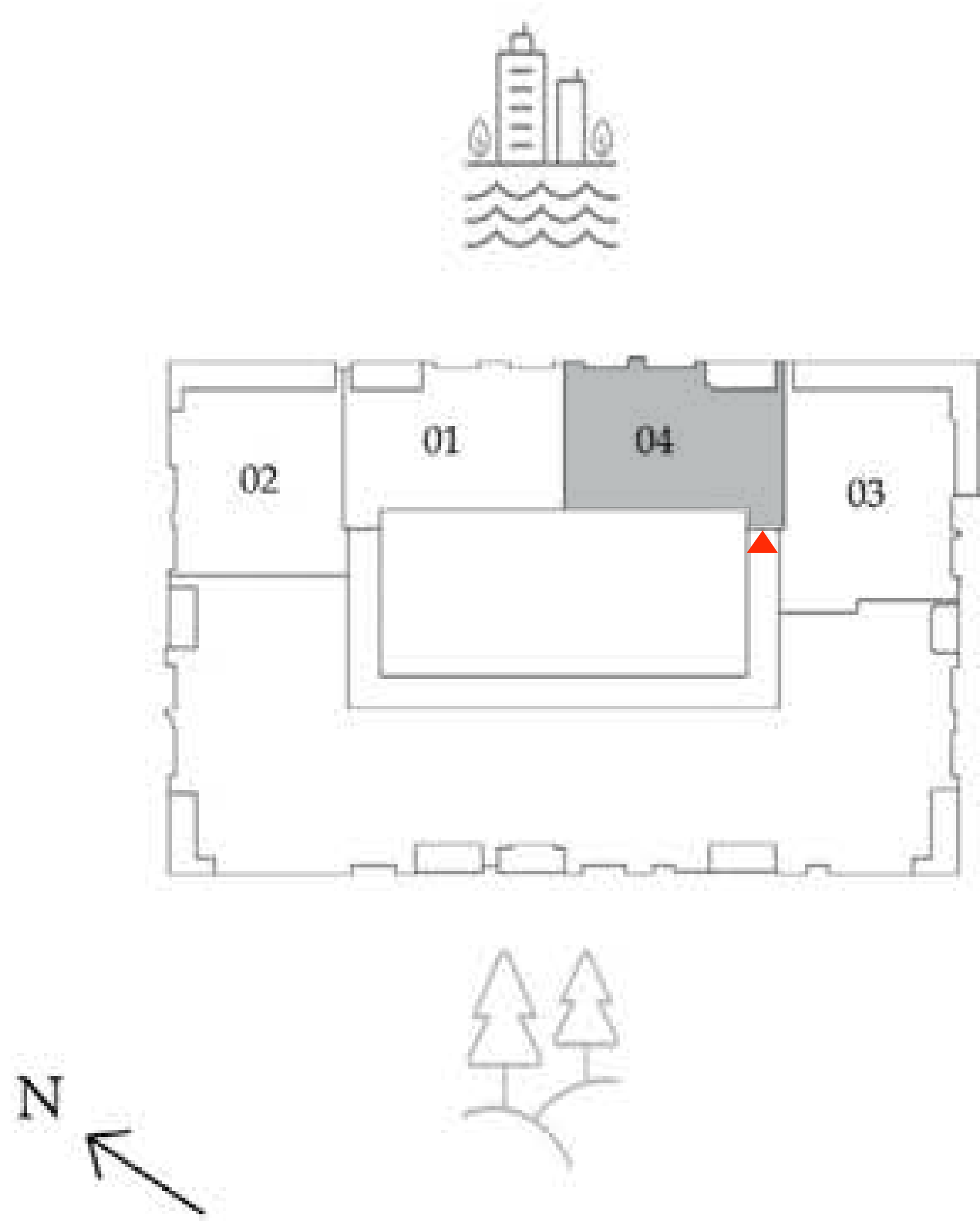

KEY SECTION

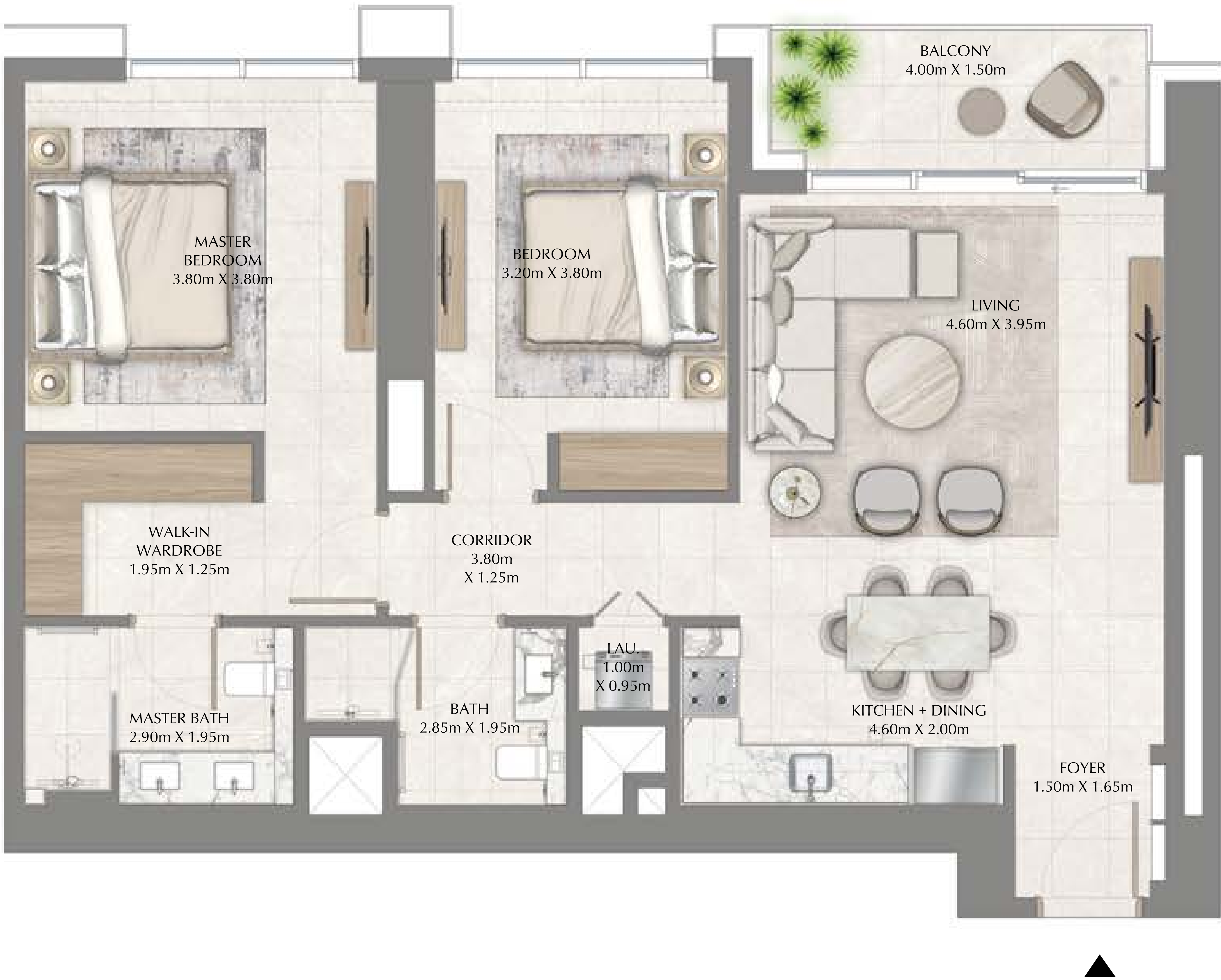

# CREEK WATERS 2

DUBAI CREEK HARBOUR

## 2 BEDROOM

LEVELS 24 - 26      UNIT 01

SUITE AREA	1,055.19 SQ.FT.	98.03 SQ.M.
BALCONY AREA	80.51 SQ.FT.	7.48 SQ.M.
<hr/>		
TOTAL AREA	1,135.70 SQ.FT.	105.51 SQ.M.

KEY PLAN

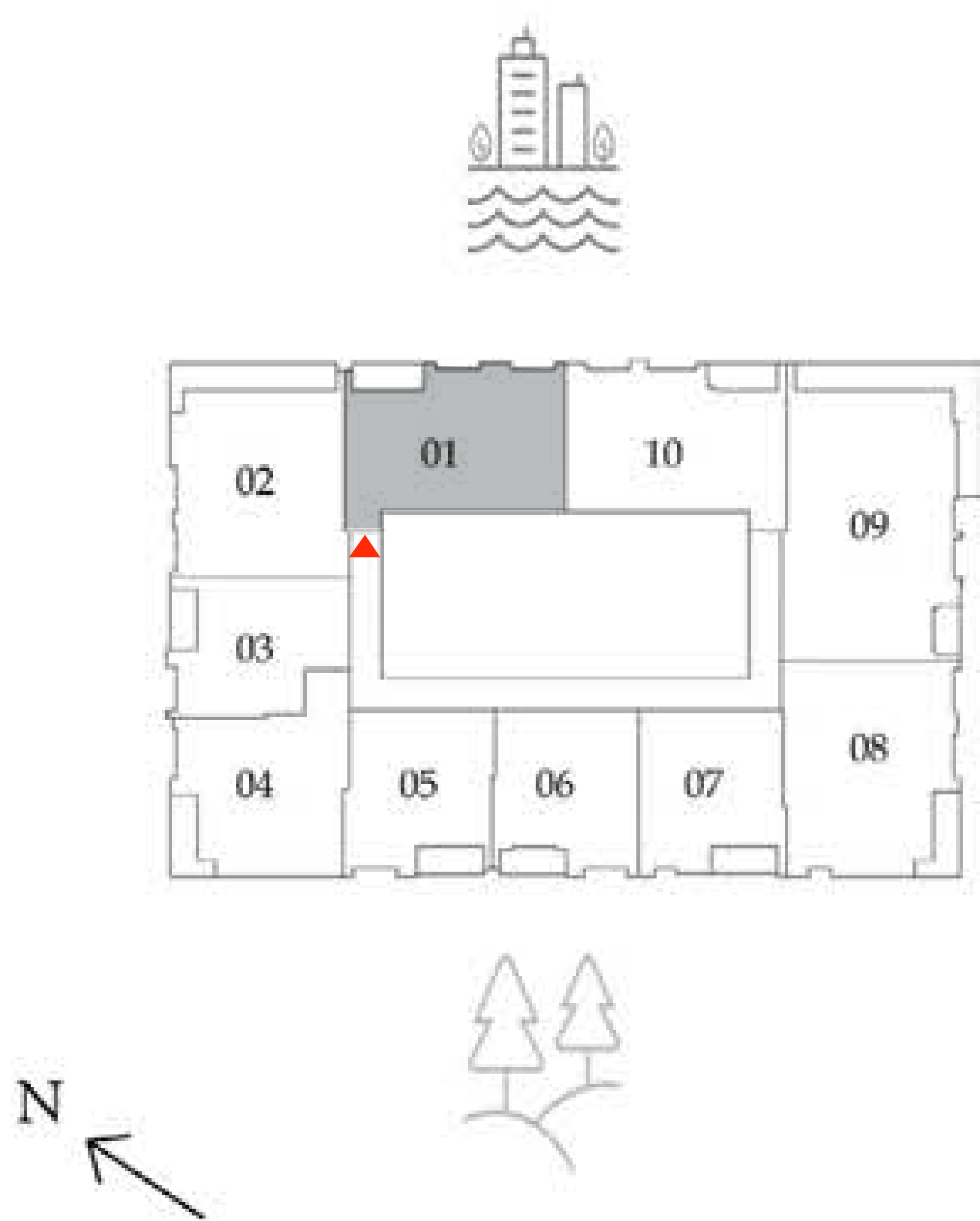

KEY SECTION

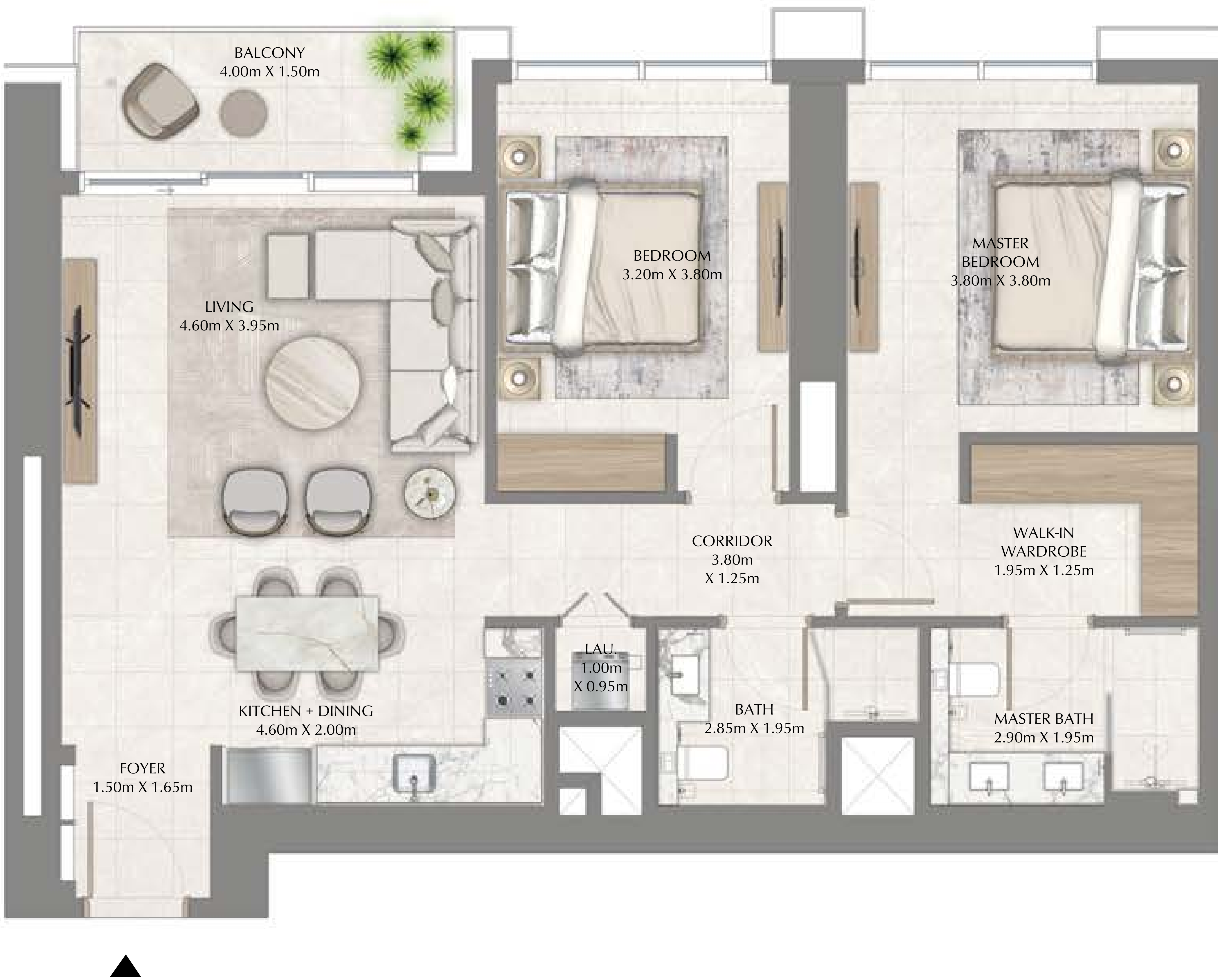



# CREEK WATERS 2

DUBAI CREEK HARBOUR

## 2 BEDROOM

LEVELS 24 - 26      UNIT 02

SUITE AREA	1,063.15 SQ.FT.	98.77 SQ.M.
BALCONY AREA	180.30 SQ.FT.	16.75 SQ.M.
TOTAL AREA	1,243.45 SQ.FT.	115.52 SQ.M.

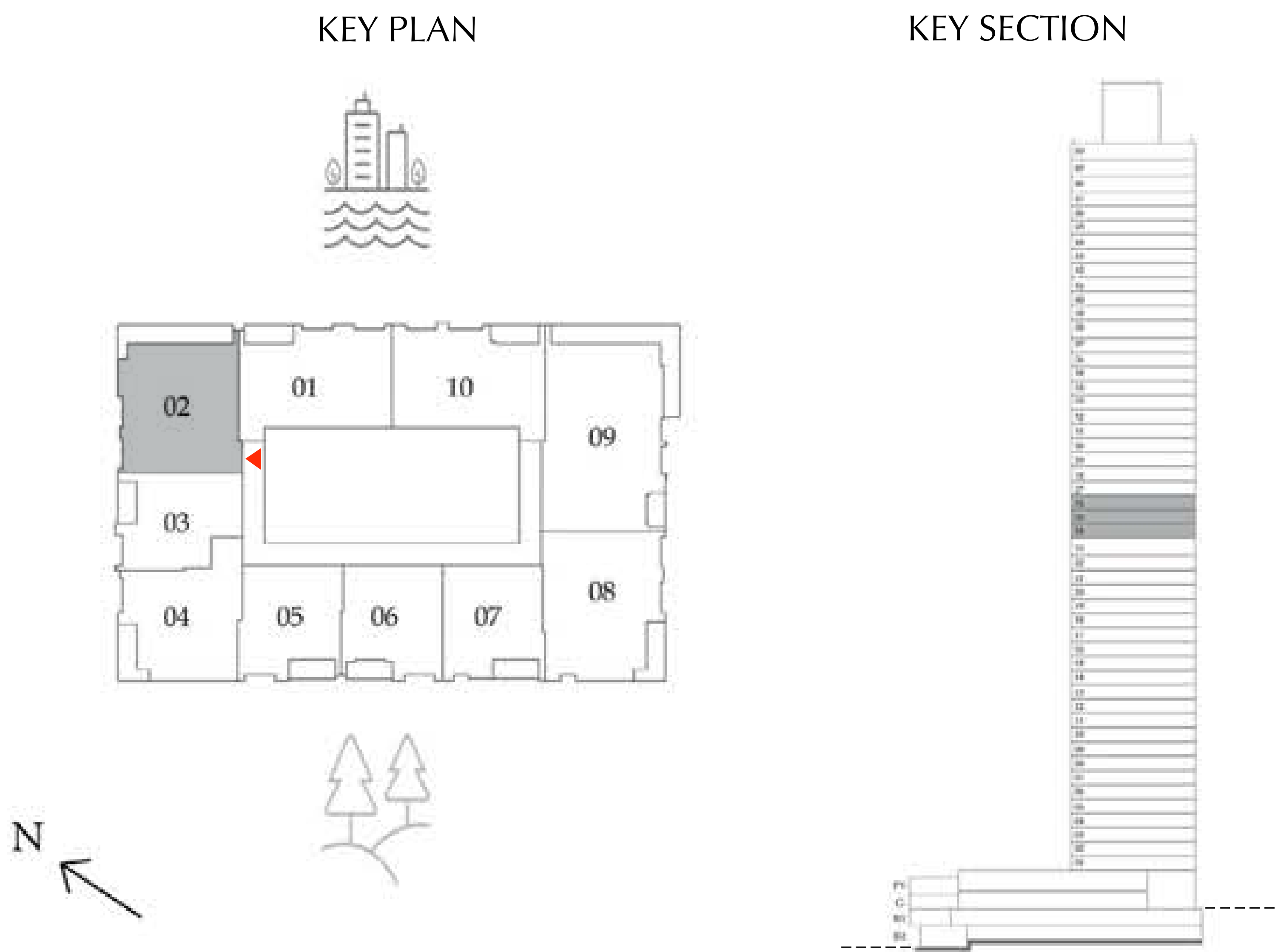

FLOOR PLAN 1. All dimensions are in imperial and metric, and measured from finish to finish excluding construction tolerances. 2. All materials, dimensions, and drawings are approximate only. 3. Information is subject to change without notice, at developer’s absolute discretion. 4. Actual area may vary from the stated area. 5. Drawings not to scale. 6. All images used are for illustrative purposes only and do not represent the actual size, features, specifications, fittings, and furnishings. 7. The developer reserves the right to make revisions / alterations, at it’s absolute discretion, without any liability whatsoever.

# CREEK WATERS 2

DUBAI CREEK HARBOUR

## 1 BEDROOM

LEVELS 24 - 26      UNIT 03

SUITE AREA	683.51 SQ.FT.	63.50 SQ.M.
BALCONY AREA	73.19 SQ.FT.	6.80 SQ.M.
<hr/>		
TOTAL AREA	756.70 SQ.FT.	70.30 SQ.M.

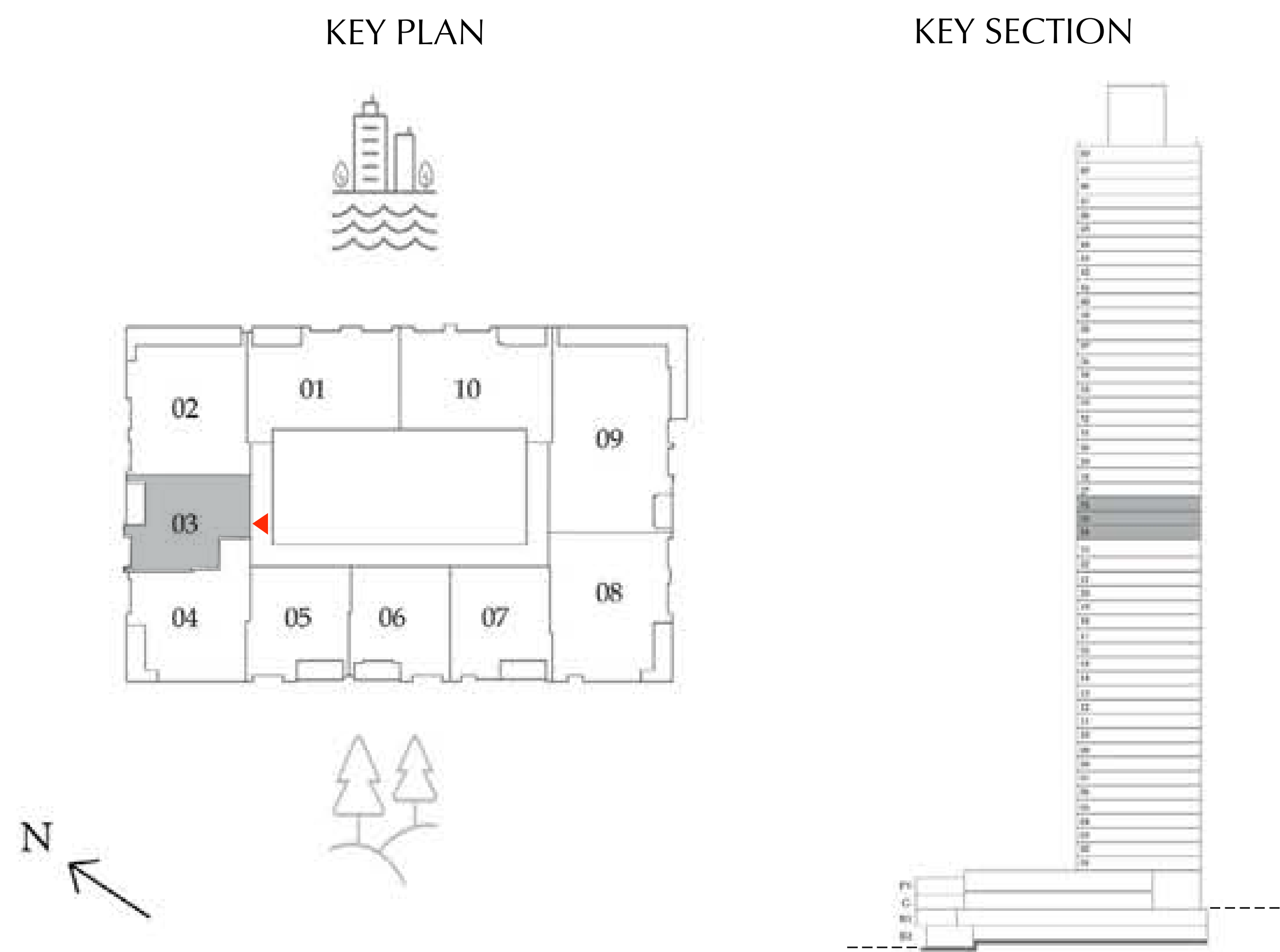



# CREEK WATERS 2

DUBAI CREEK HARBOUR

## 1 BEDROOM

LEVELS 24 - 26      UNIT 04

SUITE AREA	820.86 SQ.FT.	76.26 SQ.M.
BALCONY AREA	96.44 SQ.FT.	8.96 SQ.M.
<hr/>		
TOTAL AREA	917.30 SQ.FT.	85.22 SQ.M.

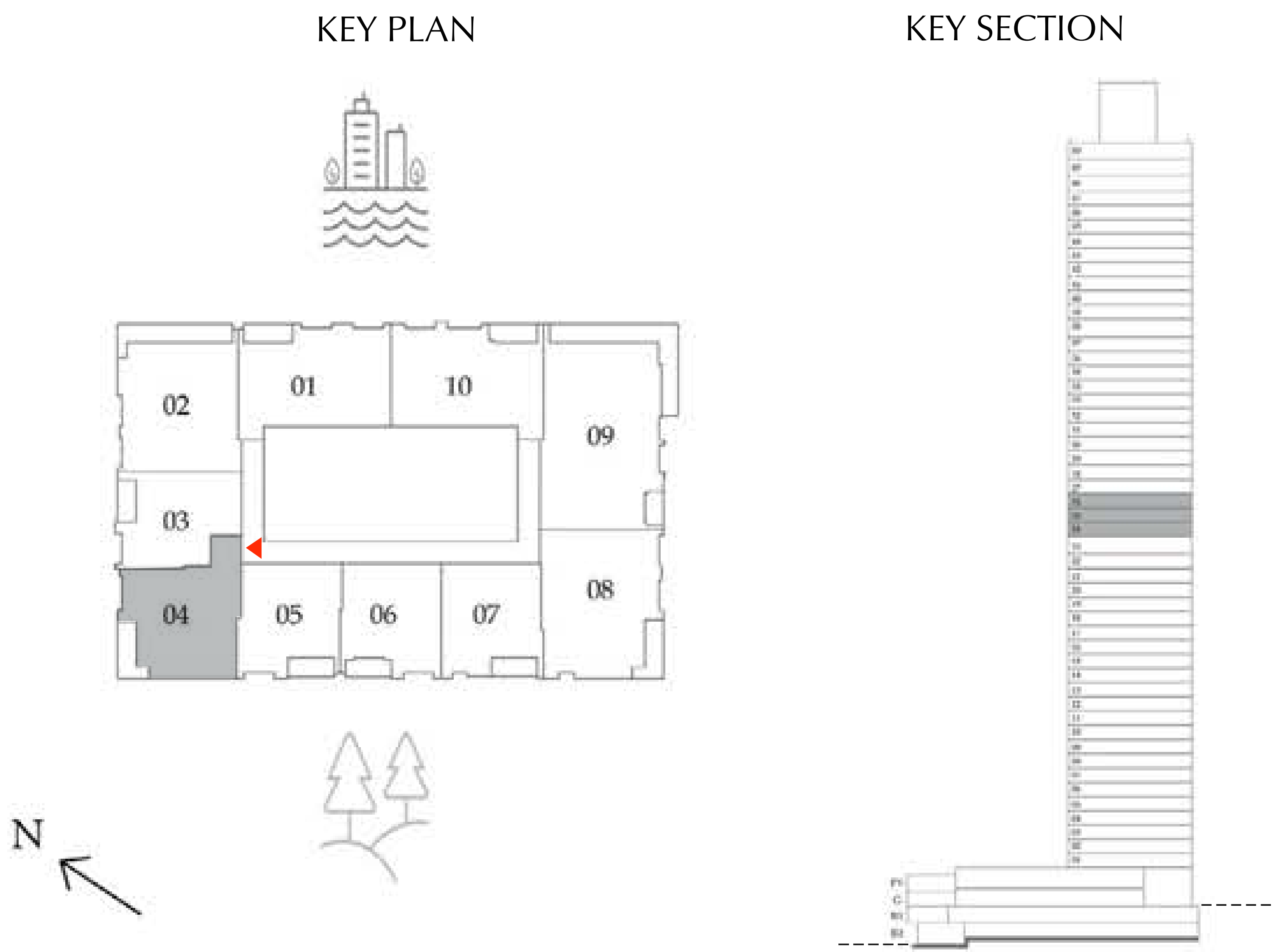

FLOOR PLAN 1. All dimensions are in imperial and metric, and measured from finish to finish excluding construction tolerances. 2. All materials, dimensions, and drawings are approximate only. 3. Information is subject to change without notice, at developer's absolute discretion. 4. Actual area may vary from the stated area. 5. Drawings not to scale. 6. All images used are for illustrative purposes only and do not represent the actual size, features, specifications, fittings, and furnishings. 7. The developer reserves the right to make revisions / alterations, at it's absolute discretion, without any liability whatsoever.

# CREEK WATERS 2

DUBAI CREEK HARBOUR

## 1 BEDROOM

LEVELS 24 - 26      UNIT 05

SUITE AREA	702.88 SQ.FT.	65.30 SQ.M.
BALCONY AREA	79.11 SQ.FT.	7.35 SQ.M.
<hr/>		
TOTAL AREA	782.00 SQ.FT.	72.65 SQ.M.

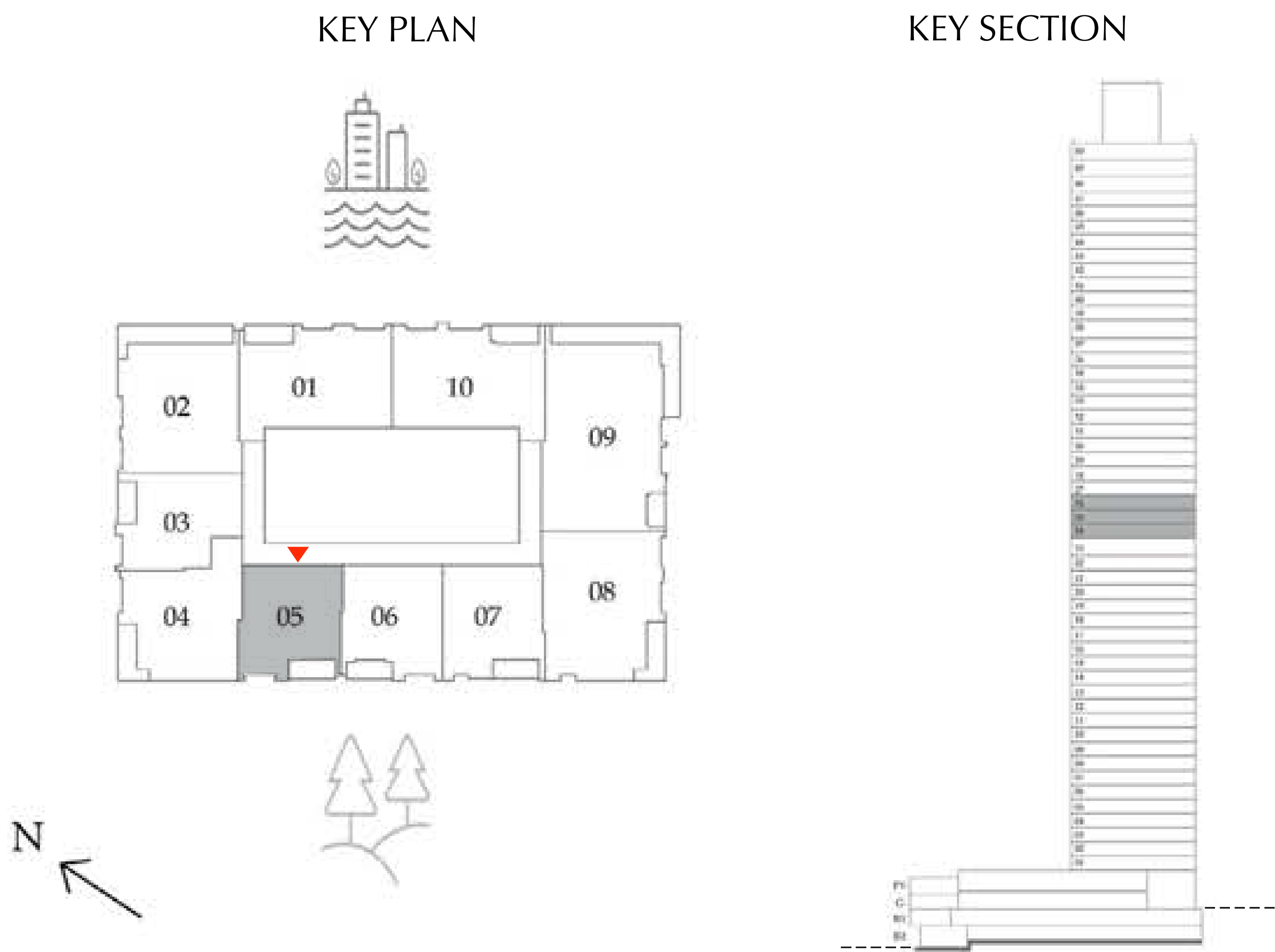



# CREEK WATERS 2

DUBAI CREEK HARBOUR

## 1 BEDROOM

LEVELS 24 - 26      UNIT 06

SUITE AREA	674.79 SQ.FT.	62.69 SQ.M.
BALCONY AREA	79.76 SQ.FT.	7.41 SQ.M.
<hr/>		
TOTAL AREA	754.55 SQ.FT.	70.10 SQ.M.

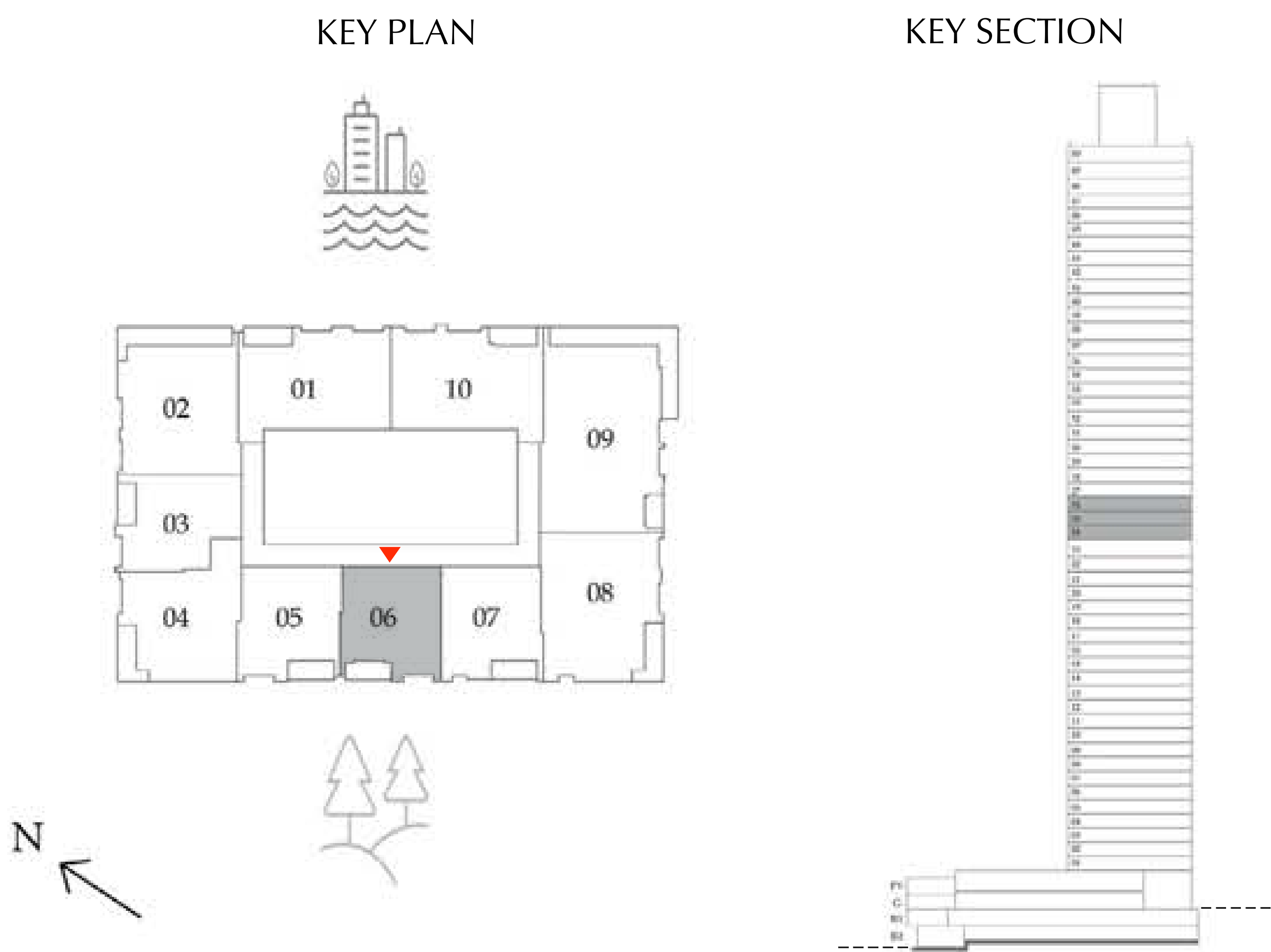

# CREEK WATERS 2

DUBAI CREEK HARBOUR

## 1 BEDROOM

LEVELS 24 - 26      UNIT 07

SUITE AREA	688.14 SQ.FT.	63.93 SQ.M.
BALCONY AREA	79.11 SQ.FT.	7.35 SQ.M.
<hr/>		
TOTAL AREA	767.25 SQ.FT.	71.28 SQ.M.

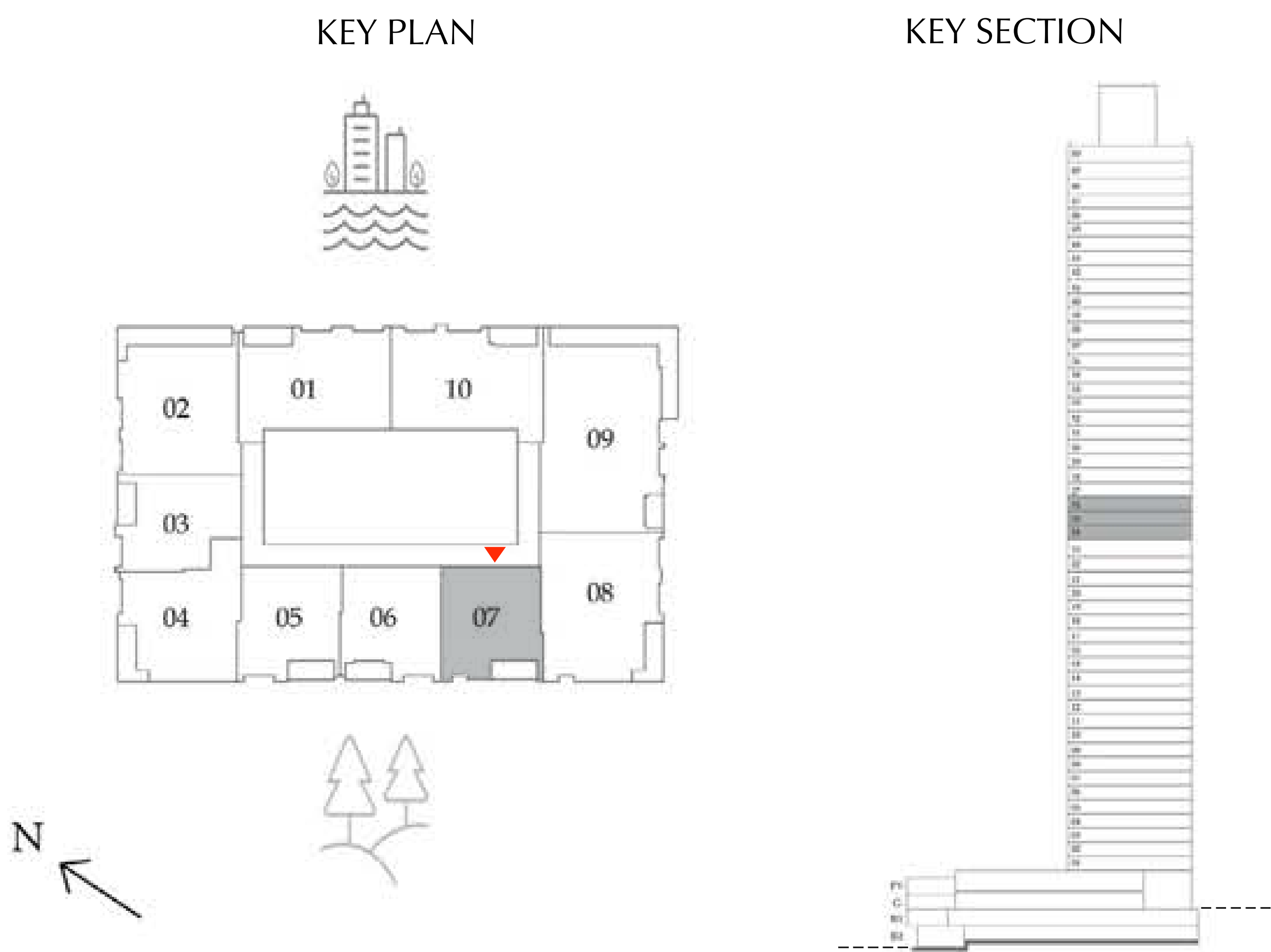



# CREEK WATERS 2

DUBAI CREEK HARBOUR

## 2 BEDROOM

LEVELS 24 - 26      UNIT 08

SUITE AREA	1,101.04 SQ.FT.	102.29 SQ.M.
BALCONY AREA	99.89 SQ.FT.	9.28 SQ.M.
<hr/>		
TOTAL AREA	1,200.93 SQ.FT.	111.57 SQ.M.

KEY PLAN

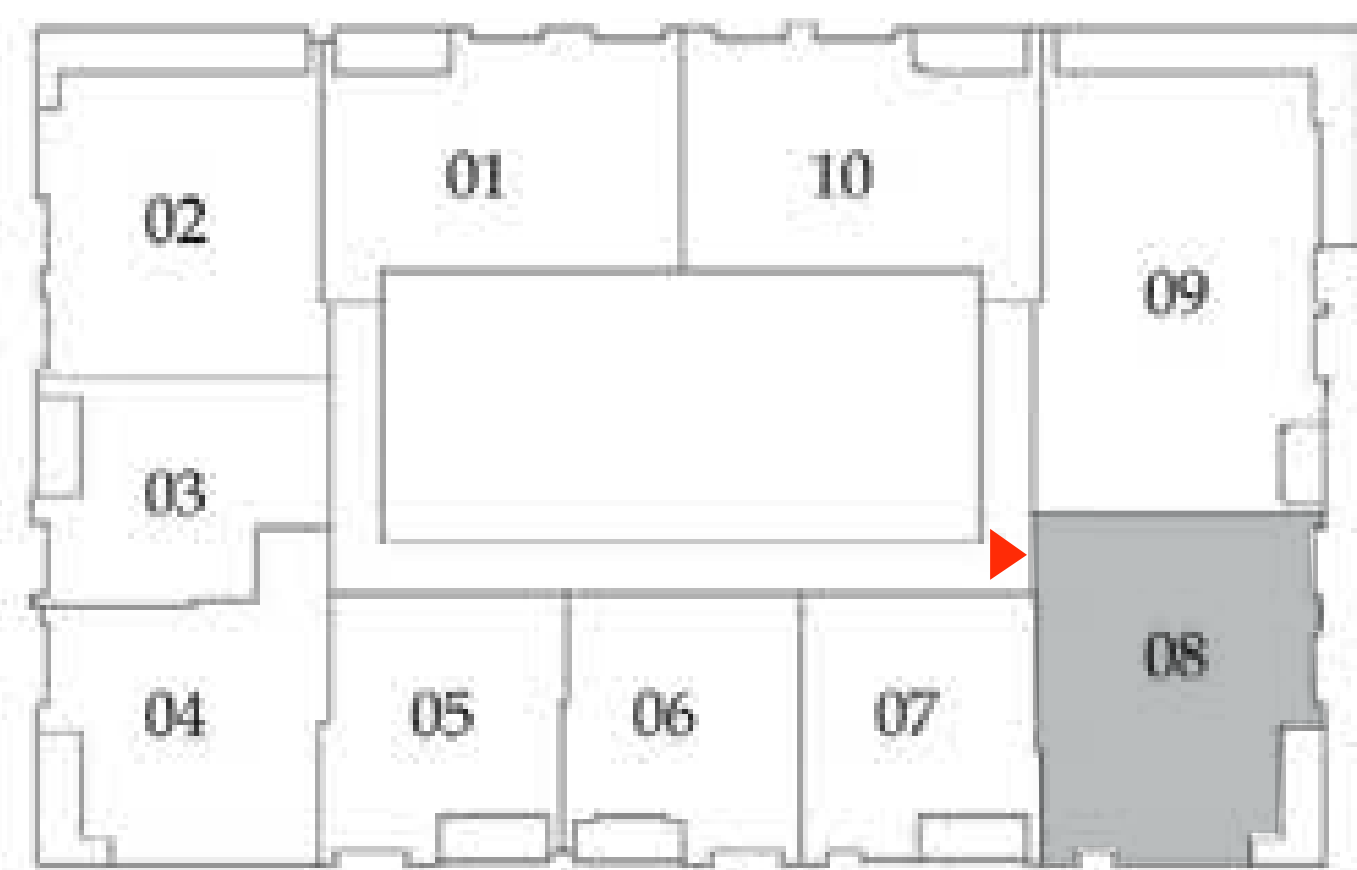
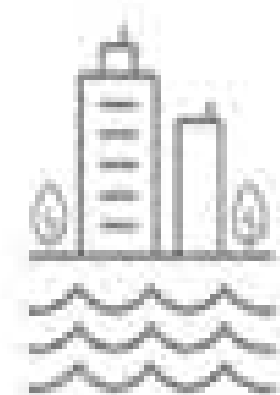

KEY SECTION





# CREEK WATERS 2

DUBAI CREEK HARBOUR

## 3 BEDROOM

LEVELS 24 - 26      UNIT 09

SUITE AREA	1,474.55 SQ.FT.	136.99 SQ.M.
BALCONY AREA	374.15 SQ.FT.	34.76 SQ.M.
<hr/>		
TOTAL AREA	1,848.70 SQ.FT.	171.75 SQ.M.

KEY PLAN

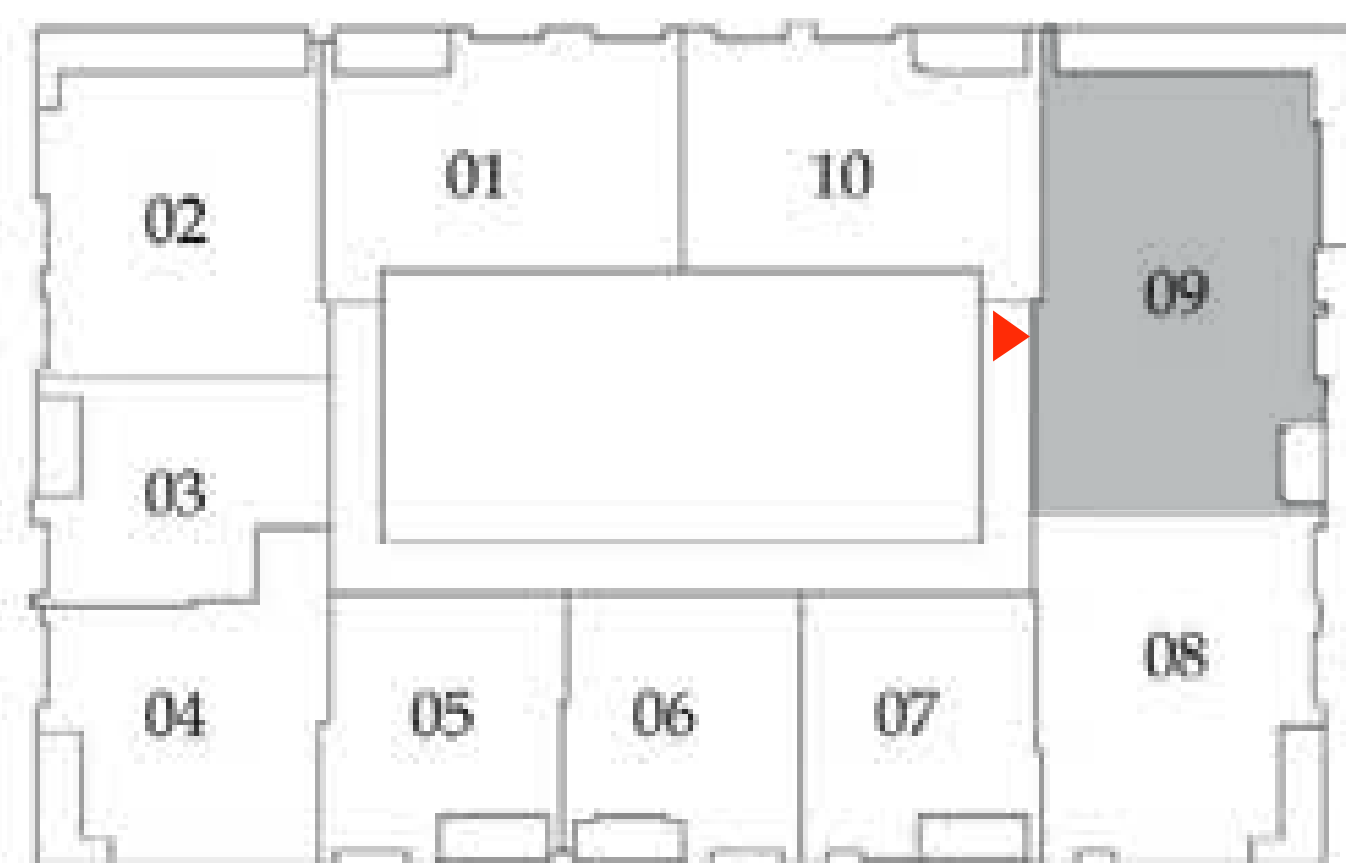
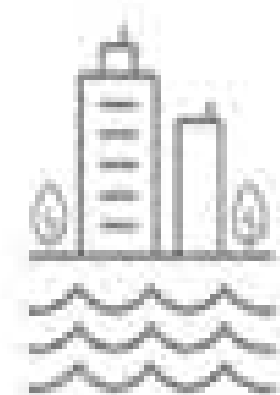

KEY SECTION



FLOOR PLAN 1. All dimensions are in imperial and metric, and measured from finish to finish excluding construction tolerances. 2. All materials, dimensions, and drawings are approximate only. 3. Information is subject to change without notice, at developer's absolute discretion. 4. Actual area may vary from the stated area. 5. Drawings not to scale. 6. All images used are for illustrative purposes only and do not represent the actual size, features, specifications, fittings, and furnishings. 7. The developer reserves the right to make revisions / alterations, at it's absolute discretion, without any liability whatsoever.



# CREEK WATERS 2

DUBAI CREEK HARBOUR

## 2 BEDROOM

LEVELS 24 - 26      UNIT 10

SUITE AREA	1,055.19 SQ.FT.	98.03 SQ.M.
BALCONY AREA	80.94 SQ.FT.	7.52 SQ.M.
<hr/>		
TOTAL AREA	1,136.13 SQ.FT.	105.55 SQ.M.

KEY PLAN

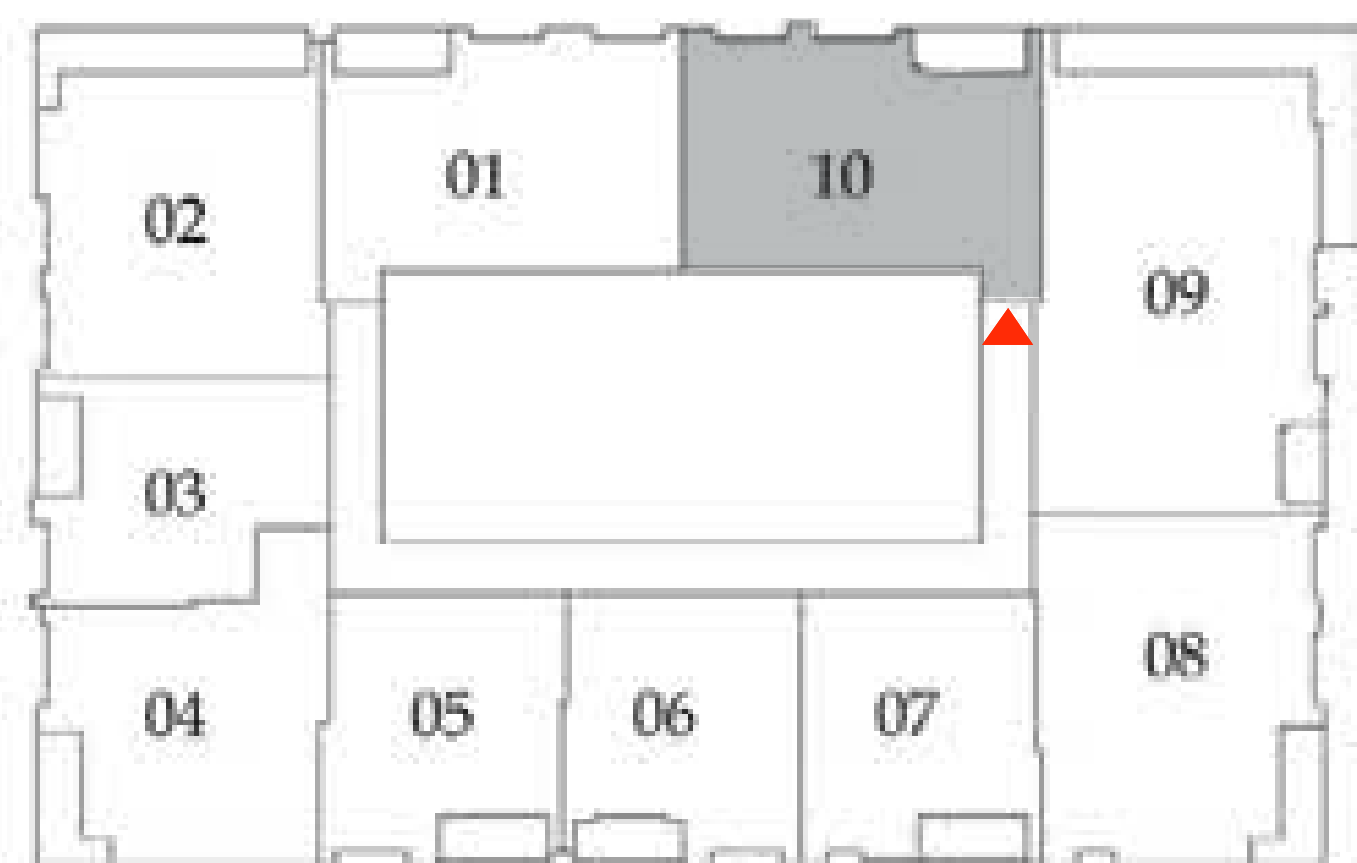
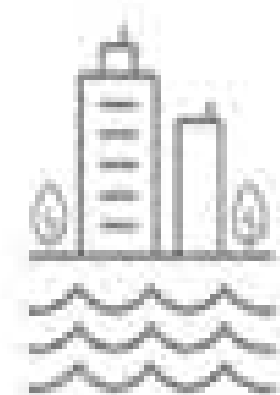

KEY SECTION



# CREEK WATERS 2

DUBAI CREEK HARBOUR

## 2 BEDROOM

LEVELS 27 - 38      UNIT 01

SUITE AREA	1,053.57 SQ.FT.	97.88 SQ.M.
BALCONY AREA	80.51 SQ.FT.	7.48 SQ.M.
<hr/>		
TOTAL AREA	1,134.09 SQ.FT.	105.36 SQ.M.

KEY PLAN

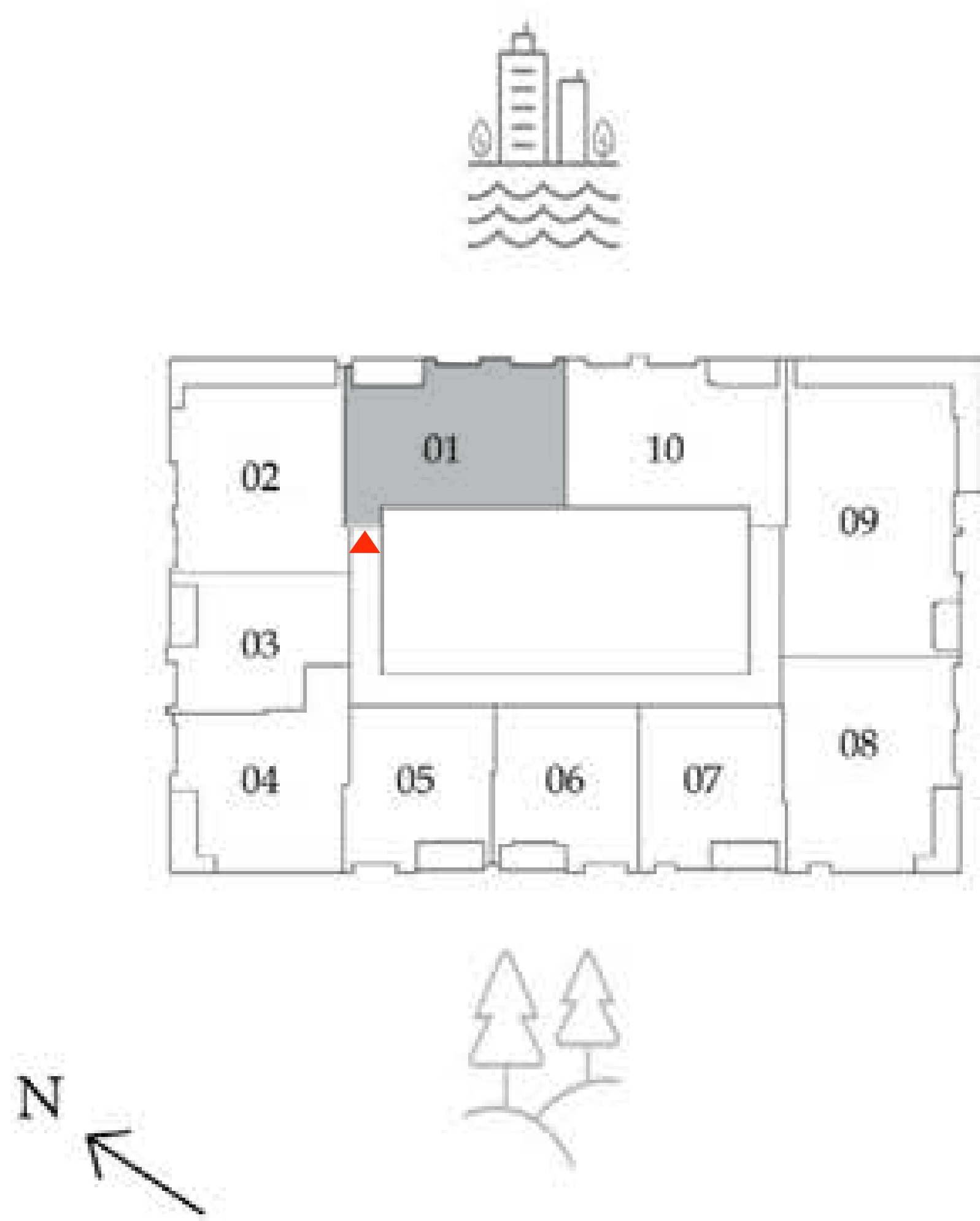

KEY SECTION

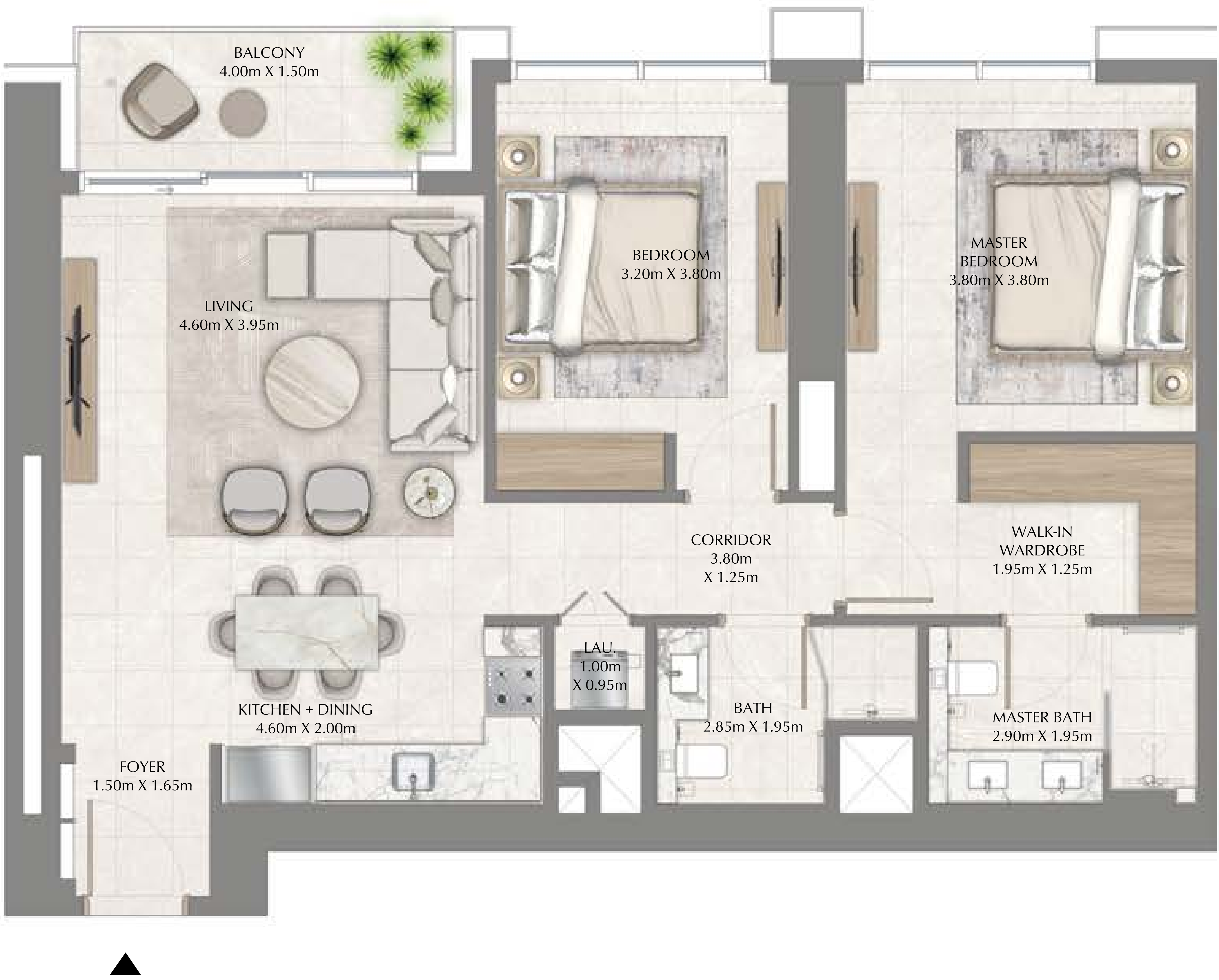

FLOOR PLAN 1. All dimensions are in imperial and metric, and measured from finish to finish excluding construction tolerances. 2. All materials, dimensions, and drawings are approximate only. 3. Information is subject to change without notice, at developer's absolute discretion. 4. Actual area may vary from the stated area. 5. Drawings not to scale. 6. All images used are for illustrative purposes only and do not represent the actual size, features, specifications, fittings, and furnishings. 7. The developer reserves the right to make revisions / alterations, at it's absolute discretion, without any liability whatsoever.



# CREEK WATERS 2

DUBAI CREEK HARBOUR

## 2 BEDROOM

LEVELS 27 - 38      UNIT 02

SUITE AREA	1,063.37 SQ.FT.	98.79 SQ.M.
BALCONY AREA	180.30 SQ.FT.	16.75 SQ.M.
TOTAL AREA	1,243.67 SQ.FT.	115.54 SQ.M.

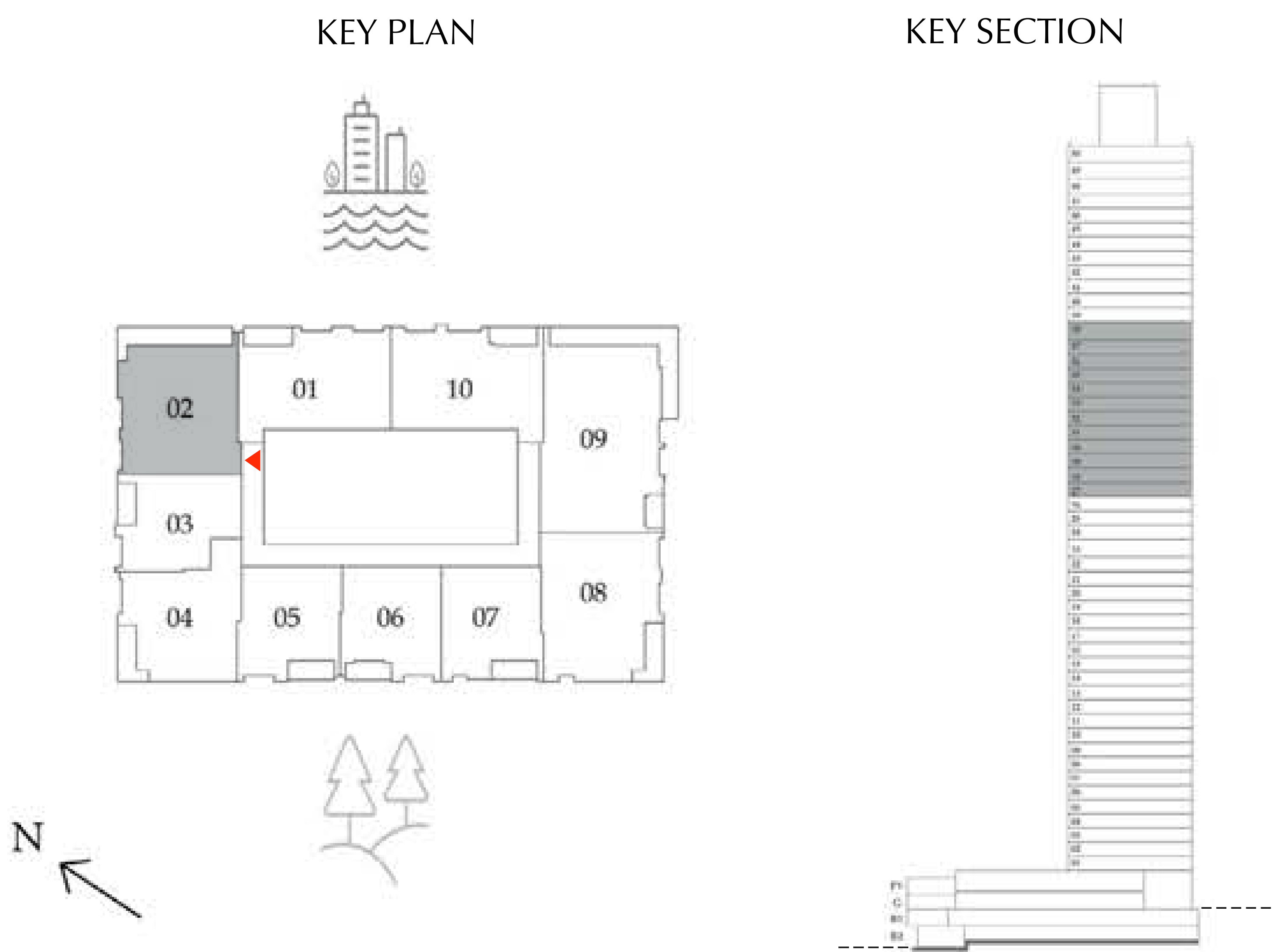

# CREEK WATERS 2

DUBAI CREEK HARBOUR

## 1 BEDROOM

LEVELS 27 - 38      UNIT 03

SUITE AREA	688.89 SQ.FT.	64.00 SQ.M.
BALCONY AREA	73.19 SQ.FT.	6.80 SQ.M.
<hr/>		
TOTAL AREA	762.08 SQ.FT.	70.80 SQ.M.

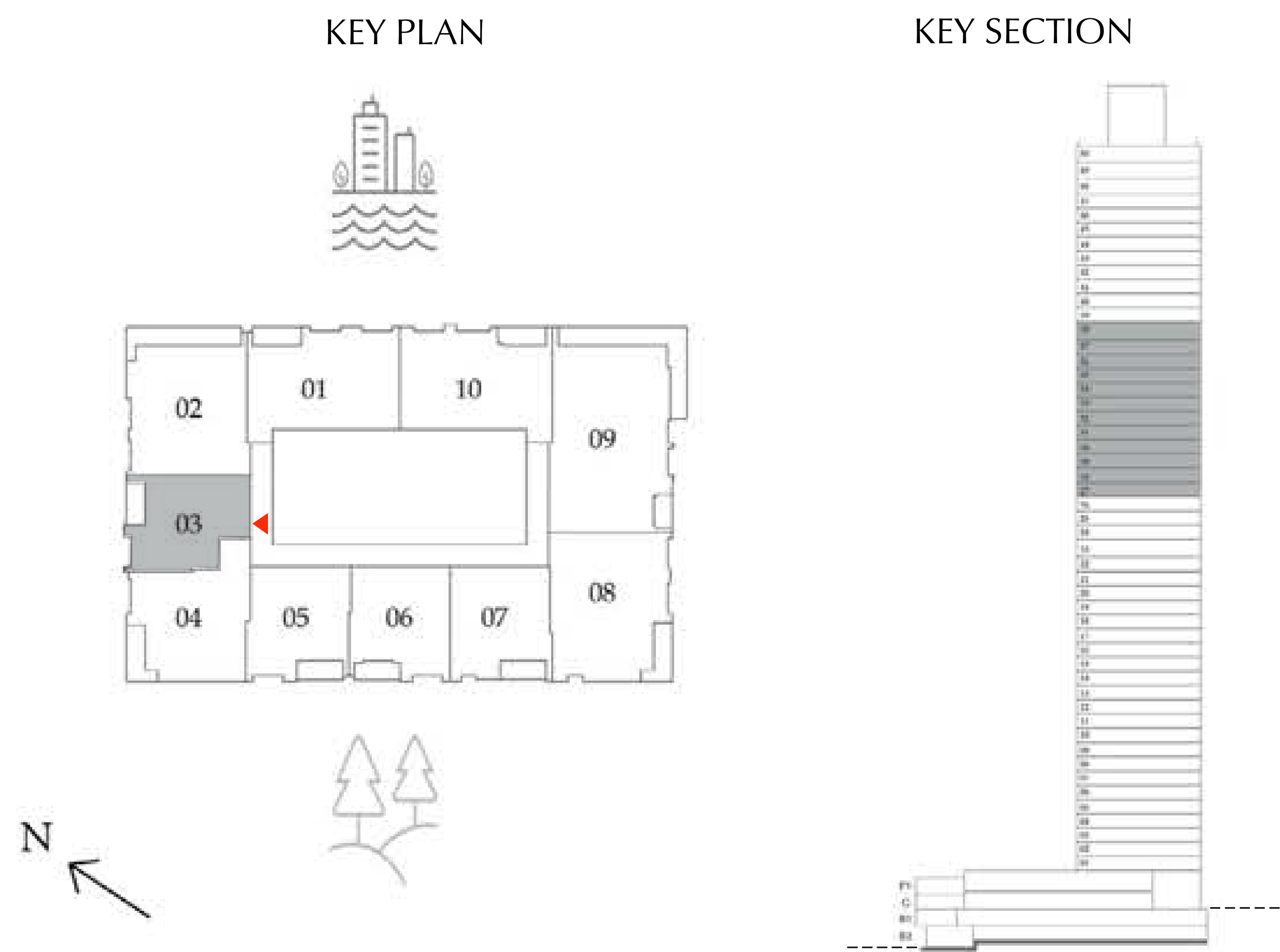



# CREEK WATERS 2

DUBAI CREEK HARBOUR

## 1 BEDROOM

LEVELS 27 - 38      UNIT 04

SUITE AREA	826.67 SQ.FT.	76.80 SQ.M.
BALCONY AREA	96.44 SQ.FT.	8.96 SQ.M.
<hr/>		
TOTAL AREA	923.11 SQ.FT.	85.76 SQ.M.



KEY PLAN

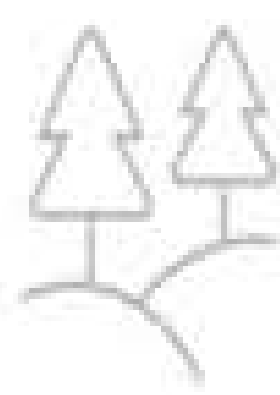
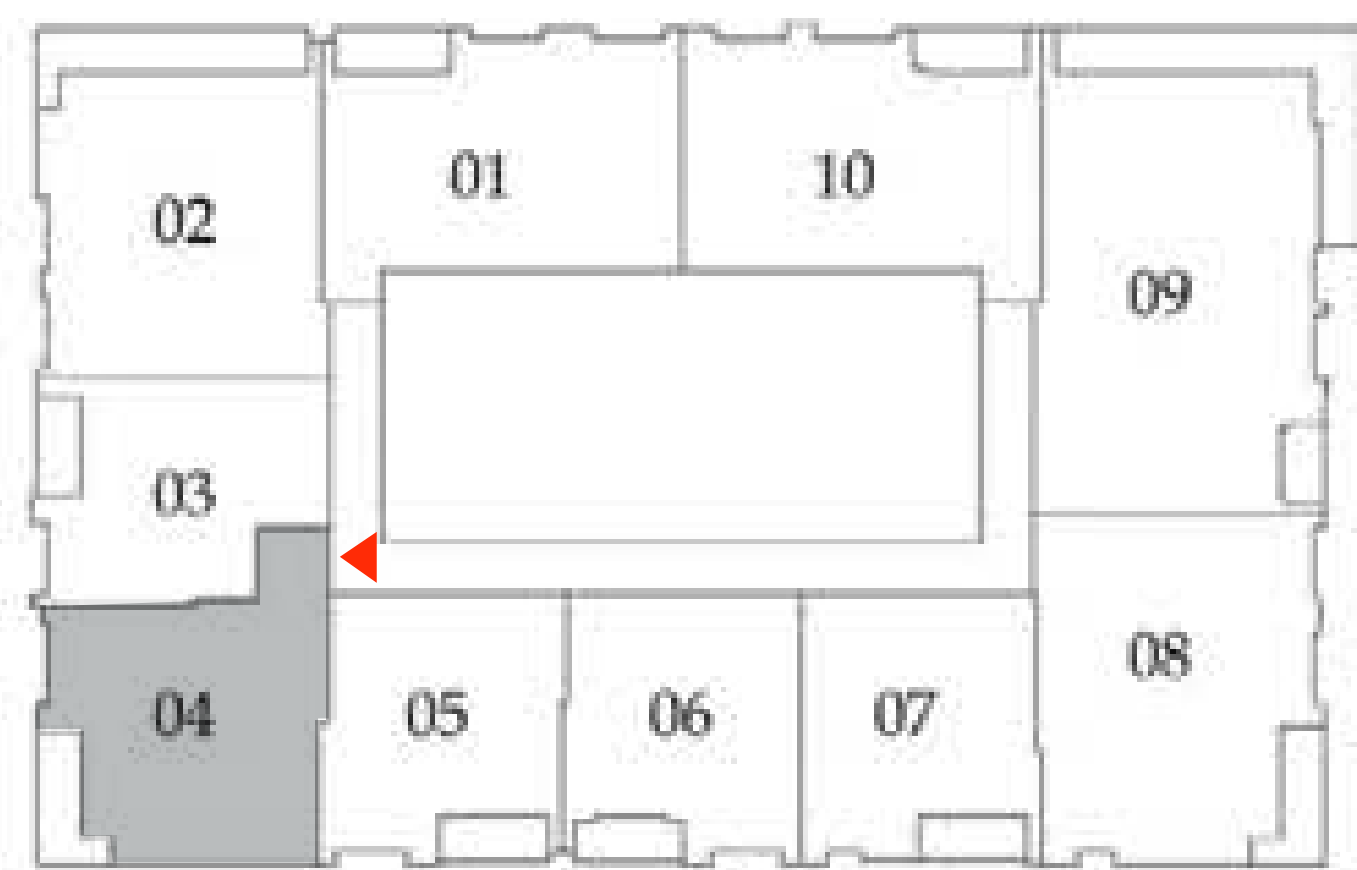
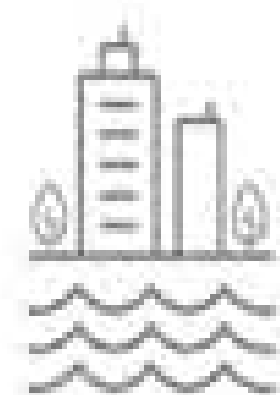

KEY SECTION



FLOOR PLAN 1. All dimensions are in imperial and metric, and measured from finish to finish excluding construction tolerances. 2. All materials, dimensions, and drawings are approximate only. 3. Information is subject to change without notice, at developer's absolute discretion. 4. Actual area may vary from the stated area. 5. Drawings not to scale. 6. All images used are for illustrative purposes only and do not represent the actual size, features, specifications, fittings, and furnishings. 7. The developer reserves the right to make revisions / alterations, at it's absolute discretion, without any liability whatsoever.

# CREEK WATERS 2

DUBAI CREEK HARBOUR

## 1 BEDROOM

LEVELS 27 - 38      UNIT 05

SUITE AREA	696.43 SQ.FT.	64.70 SQ.M.
BALCONY AREA	79.11 SQ.FT.	7.35 SQ.M.
TOTAL AREA	775.54 SQ.FT.	72.05 SQ.M.

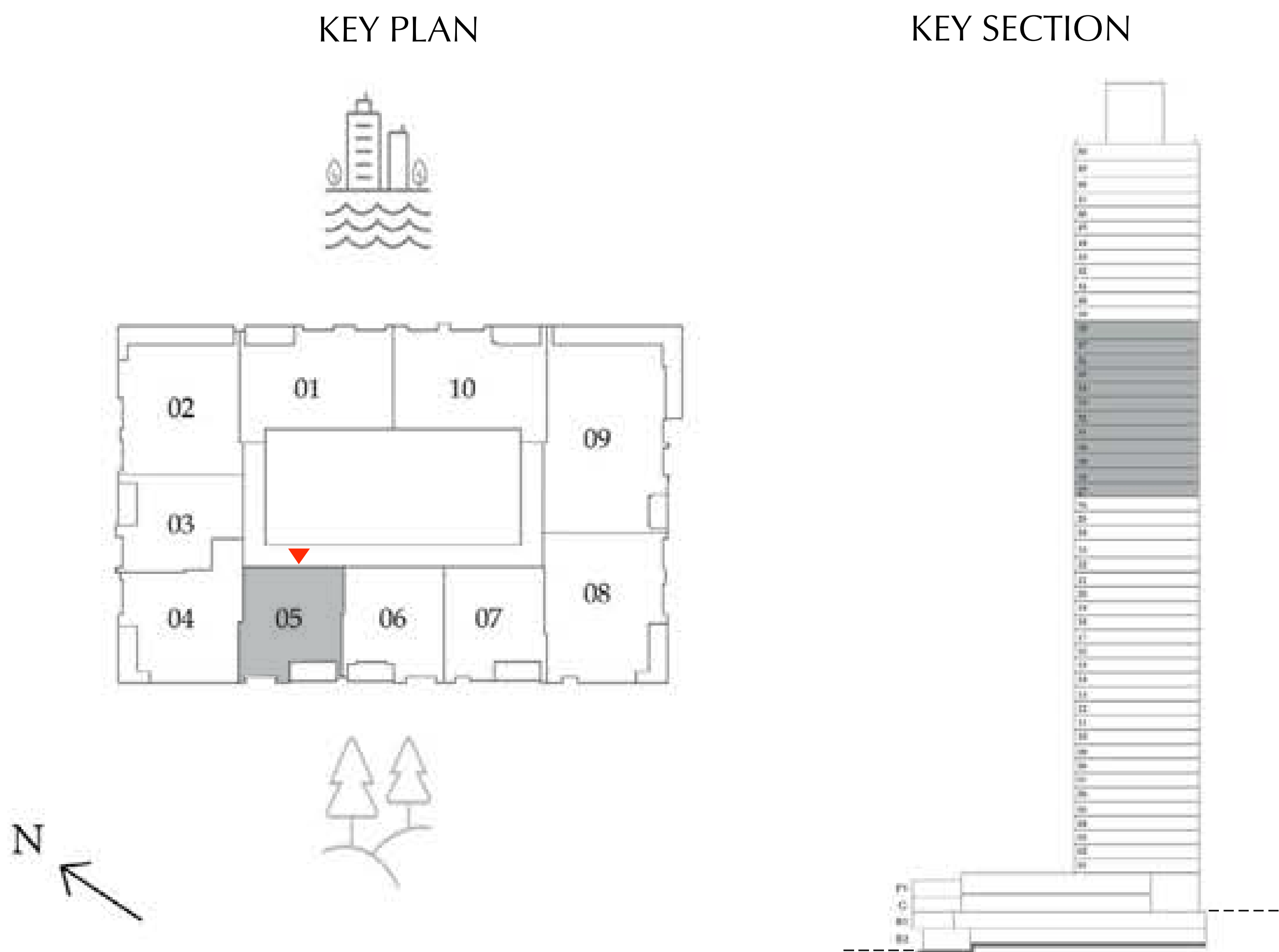

FLOOR PLAN 1. All dimensions are in imperial and metric, and measured from finish to finish excluding construction tolerances. 2. All materials, dimensions, and drawings are approximate only. 3. Information is subject to change without notice, at developer's absolute discretion. 4. Actual area may vary from the stated area. 5. Drawings not to scale. 6. All images used are for illustrative purposes only and do not represent the actual size, features, specifications, fittings, and furnishings. 7. The developer reserves the right to make revisions / alterations, at it's absolute discretion, without any liability whatsoever.



# CREEK WATERS 2

DUBAI CREEK HARBOUR

## 1 BEDROOM

LEVELS 27 - 38      UNIT 06

SUITE AREA	675.00 SQ.FT.	62.71 SQ.M.
BALCONY AREA	79.76 SQ.FT.	7.41 SQ.M.
<hr/>		
TOTAL AREA	754.77 SQ.FT.	70.12 SQ.M.

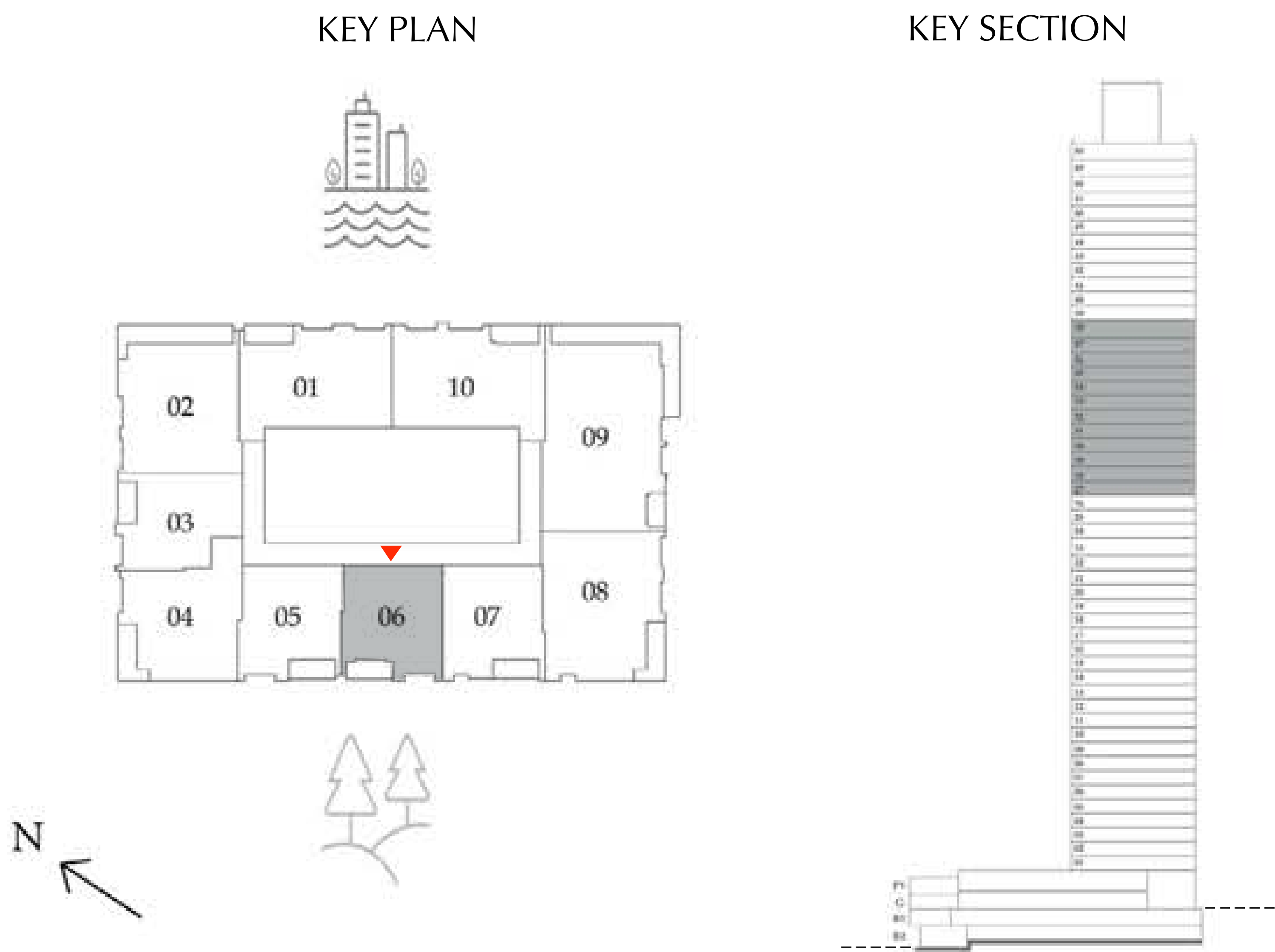

# CREEK WATERS 2

DUBAI CREEK HARBOUR

## 1 BEDROOM

LEVELS 27 - 38      UNIT 07

SUITE AREA	677.80 SQ.FT.	62.97 SQ.M.
BALCONY AREA	79.11 SQ.FT.	7.35 SQ.M.
<hr/>		
TOTAL AREA	756.91 SQ.FT.	70.32 SQ.M.

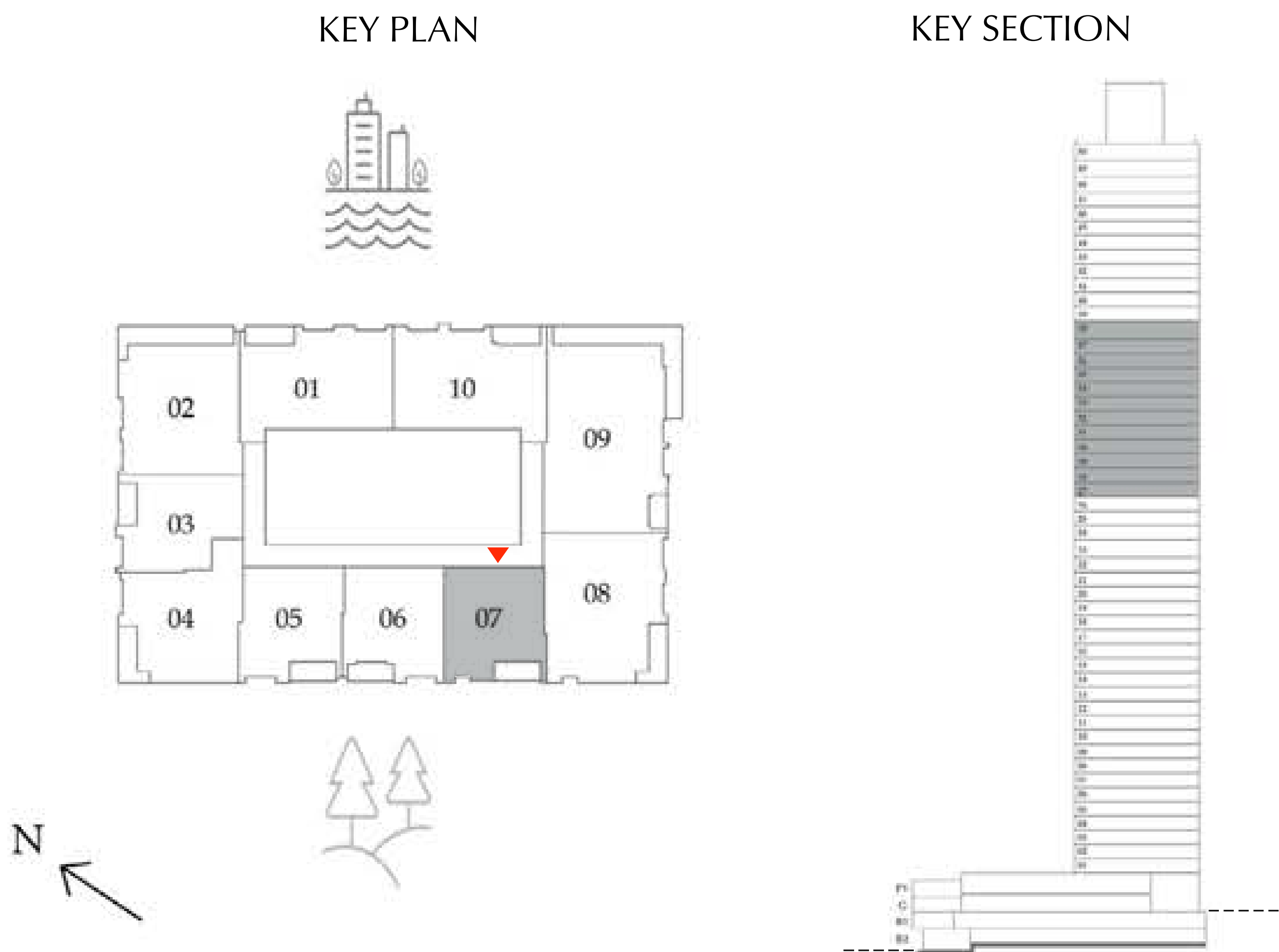



# CREEK WATERS 2

DUBAI CREEK HARBOUR

## 2 BEDROOM

LEVELS 27 - 38      UNIT 08

SUITE AREA	1,116.86 SQ.FT.	103.76 SQ.M.
BALCONY AREA	99.89 SQ.FT.	9.28 SQ.M.
<hr/>		
TOTAL AREA	1,216.75 SQ.FT.	113.04 SQ.M.

KEY PLAN

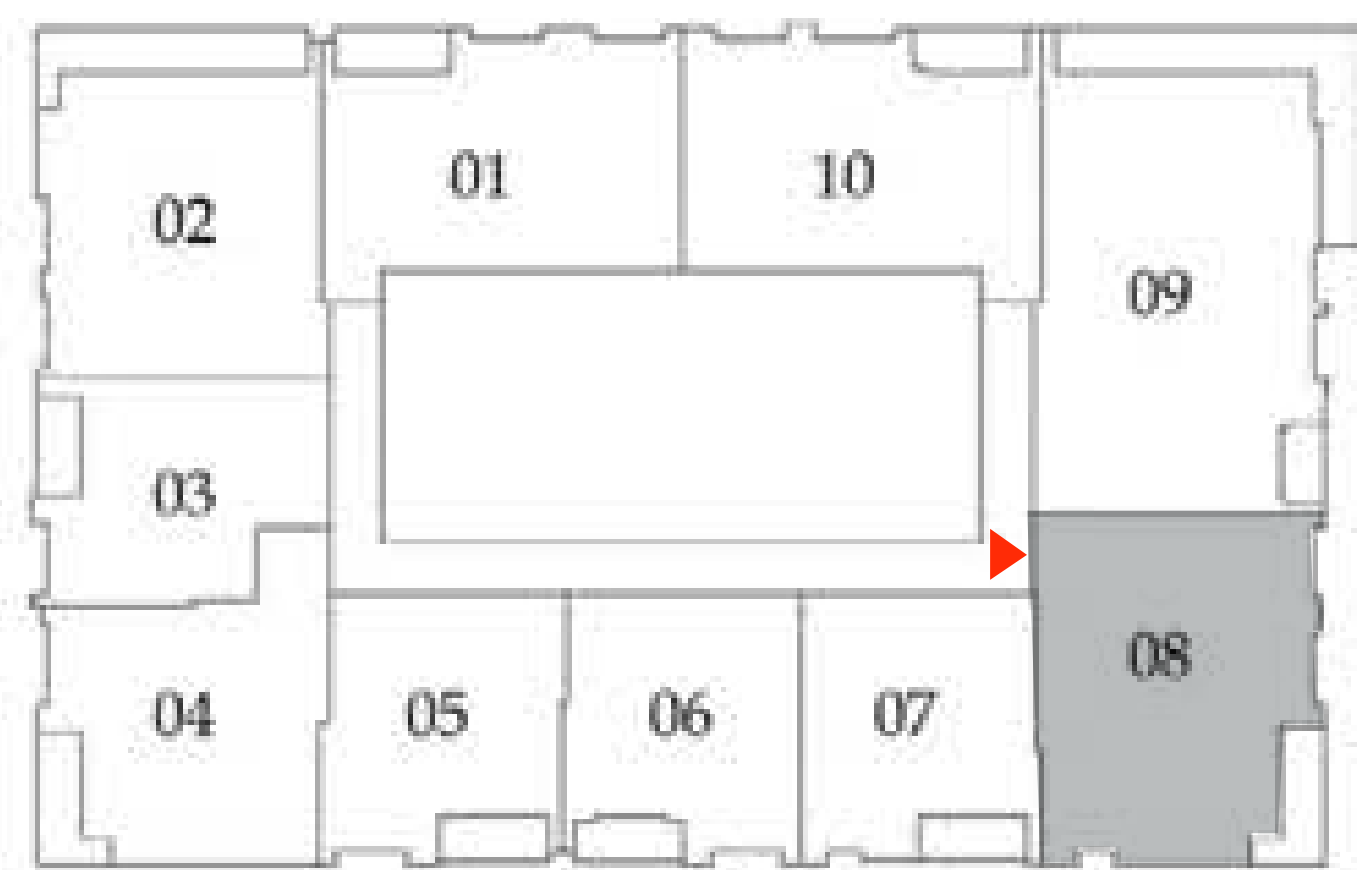
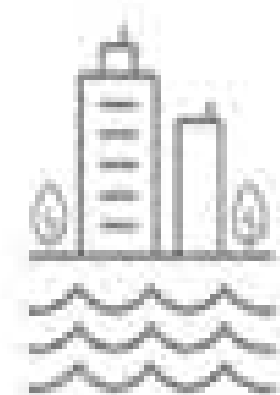

KEY SECTION



FLOOR PLAN 1. All dimensions are in imperial and metric, and measured from finish to finish excluding construction tolerances. 2. All materials, dimensions, and drawings are approximate only. 3. Information is subject to change without notice, at developer's absolute discretion. 4. Actual area may vary from the stated area. 5. Drawings not to scale. 6. All images used are for illustrative purposes only and do not represent the actual size, features, specifications, fittings, and furnishings. 7. The developer reserves the right to make revisions / alterations, at it's absolute discretion, without any liability whatsoever.



# CREEK WATERS 2

DUBAI CREEK HARBOUR

## 3 BEDROOM

LEVELS 27 - 38      UNIT 09

SUITE AREA	1,479.50 SQ.FT.	137.45 SQ.M.
BALCONY AREA	377.71 SQ.FT.	35.09 SQ.M.
<hr/>		
TOTAL AREA	1,857.21 SQ.FT.	172.54 SQ.M.

KEY PLAN

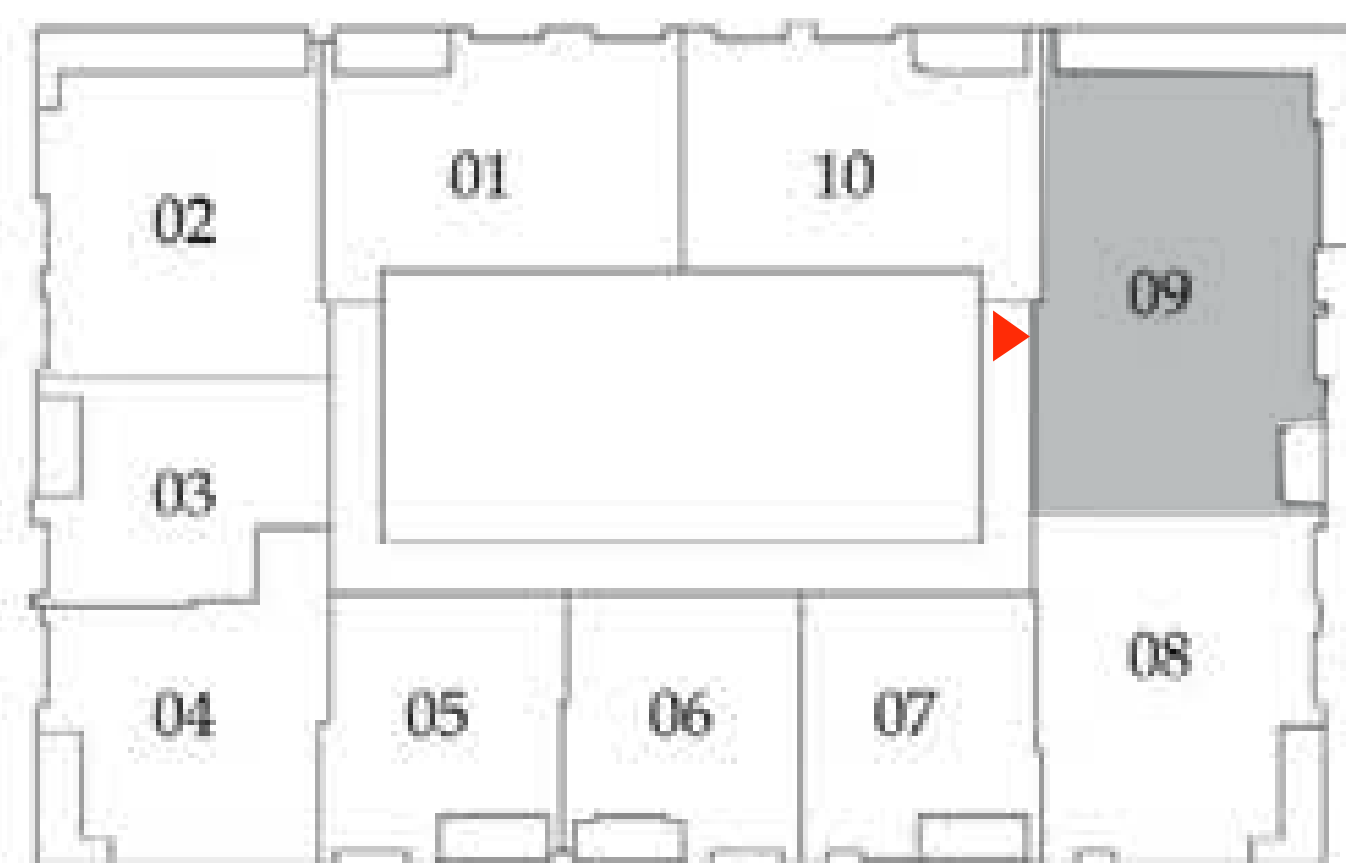
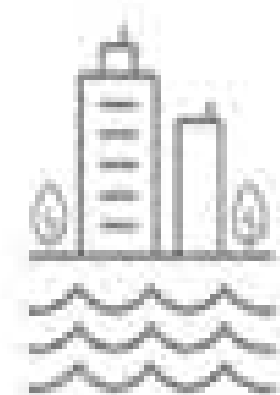

KEY SECTION

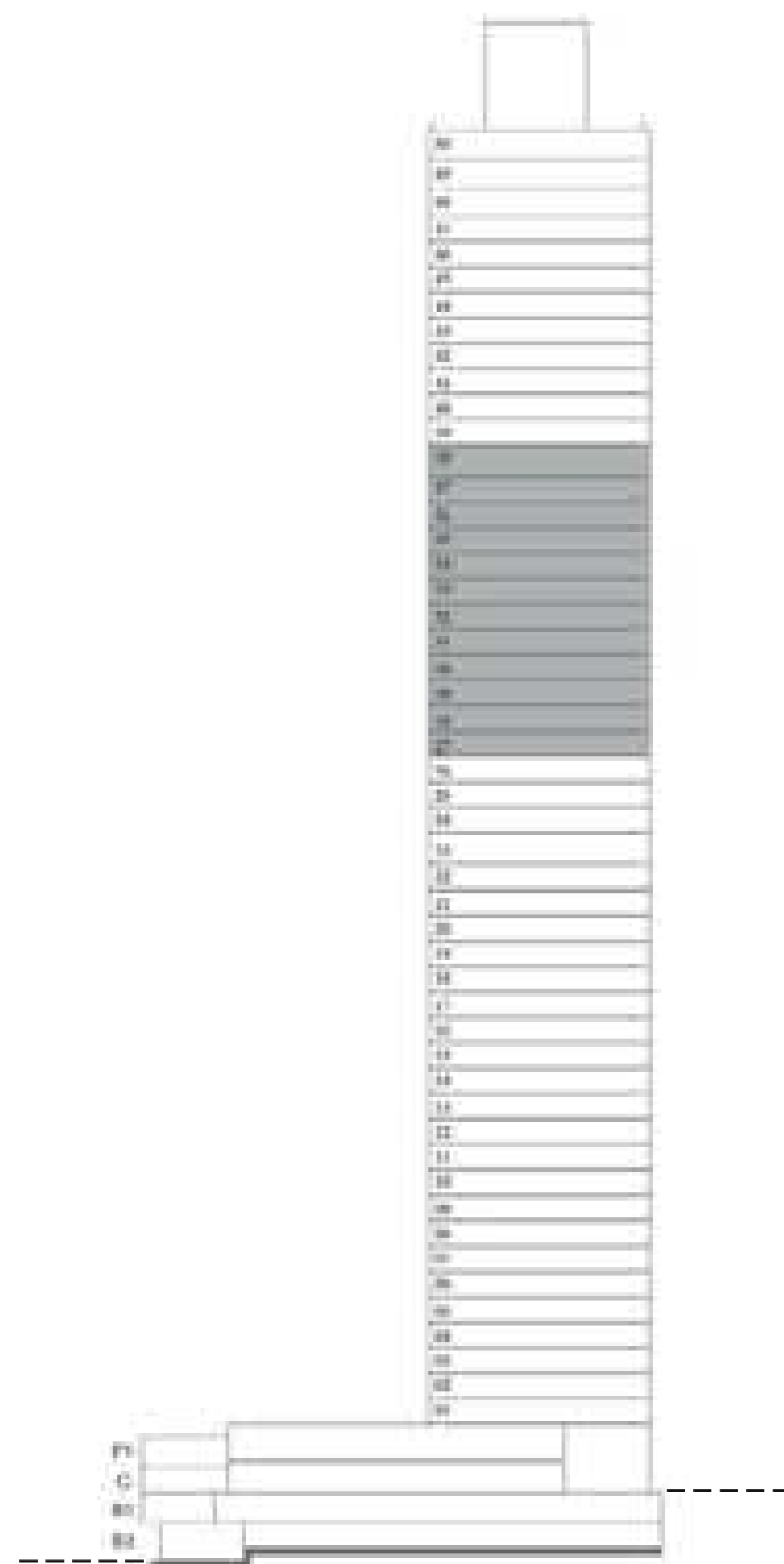

FLOOR PLAN 1. All dimensions are in imperial and metric, and measured from finish to finish excluding construction tolerances. 2. All materials, dimensions, and drawings are approximate only. 3. Information is subject to change without notice, at developer's absolute discretion. 4. Actual area may vary from the stated area. 5. Drawings not to scale. 6. All images used are for illustrative purposes only and do not represent the actual size, features, specifications, fittings, and furnishings. 7. The developer reserves the right to make revisions / alterations, at it's absolute discretion, without any liability whatsoever.



# CREEK WATERS 2

DUBAI CREEK HARBOUR

## 2 BEDROOM

LEVELS 27 - 38      UNIT 10

SUITE AREA	1,050.77 SQ.FT.	97.62 SQ.M.
BALCONY AREA	80.94 SQ.FT.	7.52 SQ.M.
<hr/>		
TOTAL AREA	1,131.72 SQ.FT.	105.14 SQ.M.

KEY PLAN

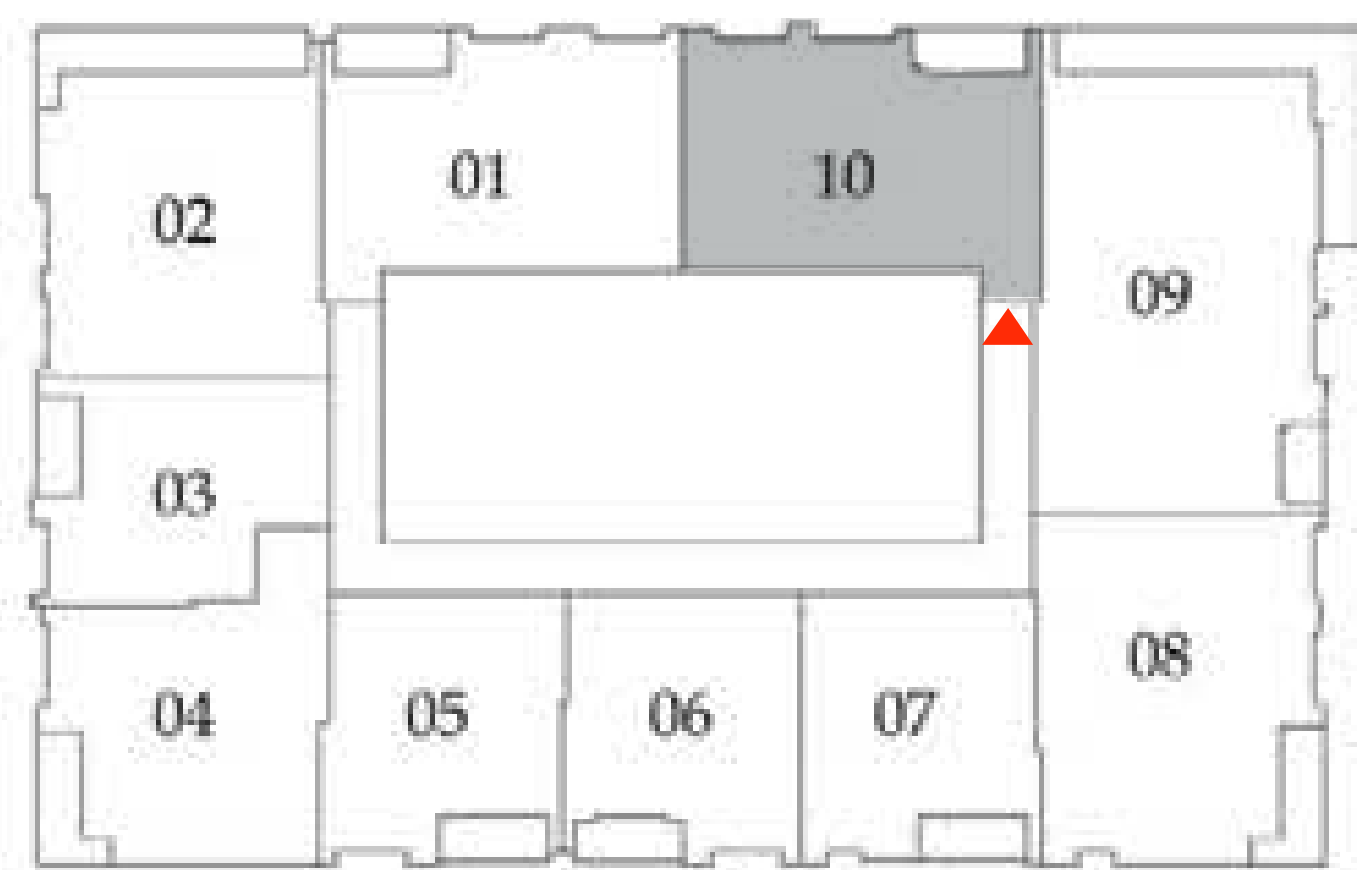
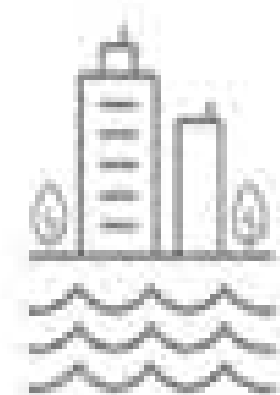

KEY SECTION



FLOOR PLAN 1. All dimensions are in imperial and metric, and measured from finish to finish excluding construction tolerances. 2. All materials, dimensions, and drawings are approximate only. 3. Information is subject to change without notice, at developer’s absolute discretion. 4. Actual area may vary from the stated area. 5. Drawings not to scale. 6. All images used are for illustrative purposes only and do not represent the actual size, features, specifications, fittings, and furnishings. 7. The developer reserves the right to make revisions / alterations, at it’s absolute discretion, without any liability whatsoever.



# CREEK WATERS 2

DUBAI CREEK HARBOUR

## 4 BEDROOM

LEVELS 39 - 48      UNIT 01

SUITE AREA	2,192.72 SQ.FT.	203.71 SQ.M.
BALCONY AREA	242.3 SQ.FT.	22.51 SQ.M.
TOTAL AREA	2,435.01 SQ.FT.	226.22 SQ.M.

KEY PLAN



KEY SECTION



FLOOR PLAN 1. All dimensions are in imperial and metric, and measured from finish to finish excluding construction tolerances. 2. All materials, dimensions, and drawings are approximate only. 3. Information is subject to change without notice, at developer's absolute discretion. 4. Actual area may vary from the stated area. 5. Drawings not to scale. 6. All images used are for illustrative purposes only and do not represent the actual size, features, specifications, fittings, and furnishings. 7. The developer reserves the right to make revisions / alterations, at it's absolute discretion, without any liability whatsoever.



# CREEK WATERS 2

DUBAI CREEK HARBOUR

## 3 BEDROOM

LEVELS 39 - 48      UNIT 02

SUITE AREA	1,480.58 SQ.FT.	137.55 SQ.M.
BALCONY AREA	177.6 SQ.FT.	16.5 SQ.M.
<hr/>		
TOTAL AREA	1,658.18 SQ.FT.	154.05 SQ.M.

KEY PLAN



KEY SECTION



FLOOR PLAN 1. All dimensions are in imperial and metric, and measured from finish to finish excluding construction tolerances. 2. All materials, dimensions, and drawings are approximate only. 3. Information is subject to change without notice, at developer's absolute discretion. 4. Actual area may vary from the stated area. 5. Drawings not to scale. 6. All images used are for illustrative purposes only and do not represent the actual size, features, specifications, fittings, and furnishings. 7. The developer reserves the right to make revisions / alterations, at it's absolute discretion, without any liability whatsoever.

# CREEK WATERS 2

DUBAI CREEK HARBOUR

## 2 BEDROOM

LEVELS 39 - 48      UNIT 03

SUITE AREA	1,105.35 SQ.FT.	102.69 SQ.M.
BALCONY AREA	86.54 SQ.FT.	8.04 SQ.M.
TOTAL AREA	1,191.89 SQ.FT.	110.73 SQ.M.

KEY PLAN

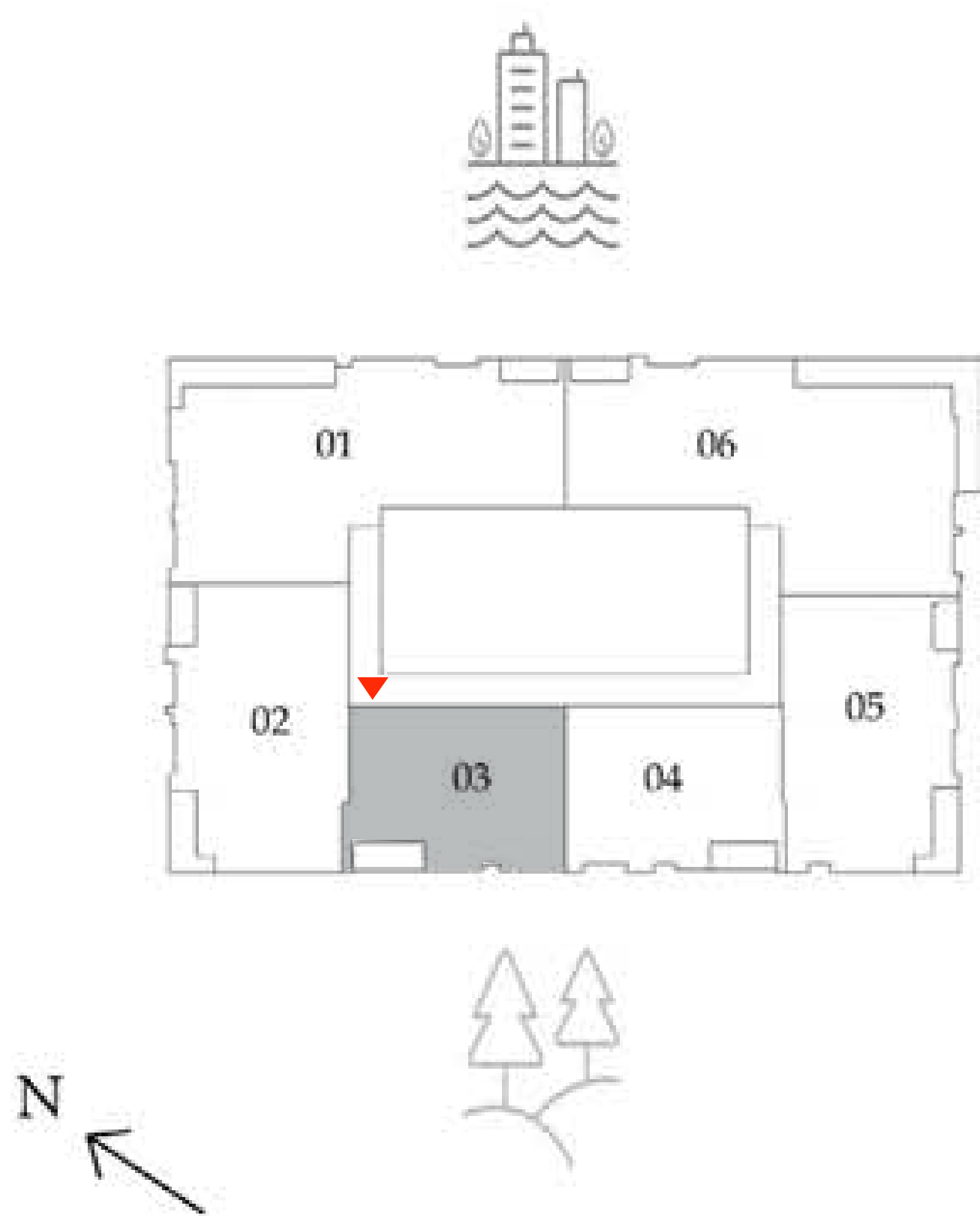

KEY SECTION



FLOOR PLAN 1. All dimensions are in imperial and metric, and measured from finish to finish excluding construction tolerances. 2. All materials, dimensions, and drawings are approximate only. 3. Information is subject to change without notice, at developer's absolute discretion. 4. Actual area may vary from the stated area. 5. Drawings not to scale. 6. All images used are for illustrative purposes only and do not represent the actual size, features, specifications, fittings, and furnishings. 7. The developer reserves the right to make revisions / alterations, at it's absolute discretion, without any liability whatsoever.



# CREEK WATERS 2

DUBAI CREEK HARBOUR

## 2 BEDROOM

LEVELS 39 - 48     UNIT 04

SUITE AREA	1,041.41 SQ.FT.	96.75 SQ.M.
BALCONY AREA	79.01 SQ.FT.	7.34 SQ.M.
<hr/>		
TOTAL AREA	1,120.42 SQ.FT.	104.09 SQ.M.

KEY PLAN

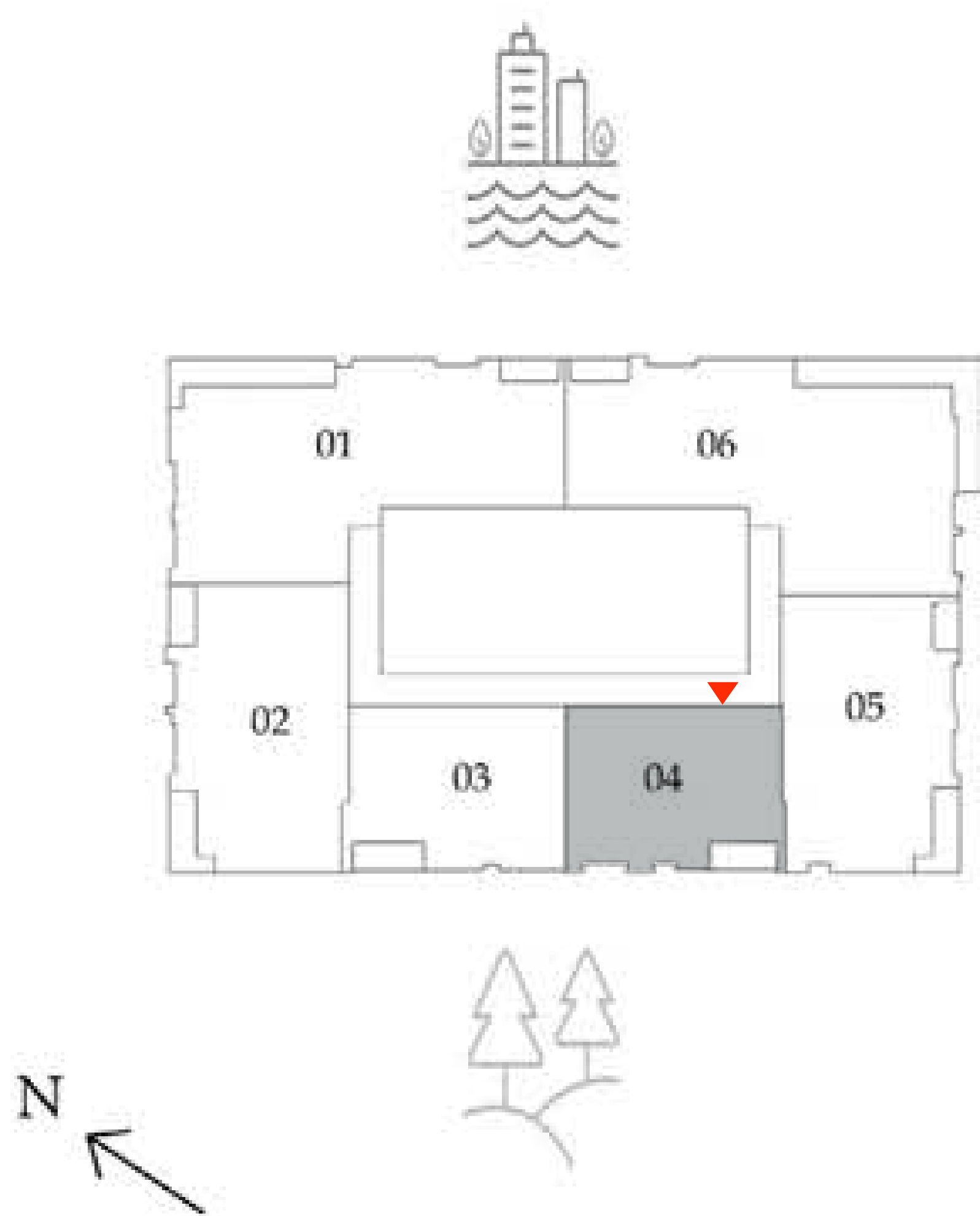

KEY SECTION



FLOOR PLAN 1. All dimensions are in imperial and metric, and measured from finish to finish excluding construction tolerances. 2. All materials, dimensions, and drawings are approximate only. 3. Information is subject to change without notice, at developer's absolute discretion. 4. Actual area may vary from the stated area. 5. Drawings not to scale. 6. All images used are for illustrative purposes only and do not represent the actual size, features, specifications, fittings, and furnishings. 7. The developer reserves the right to make revisions / alterations, at it's absolute discretion, without any liability whatsoever.

# CREEK WATERS 2

DUBAI CREEK HARBOUR

## 3 BEDROOM

LEVELS 39 - 48      UNIT 05

SUITE AREA	1,437.2 SQ.FT.	133.52 SQ.M.
BALCONY AREA	161.67 SQ.FT.	15.02 SQ.M.
<hr/>		
TOTAL AREA	1,598.87 SQ.FT.	148.54 SQ.M.

KEY PLAN

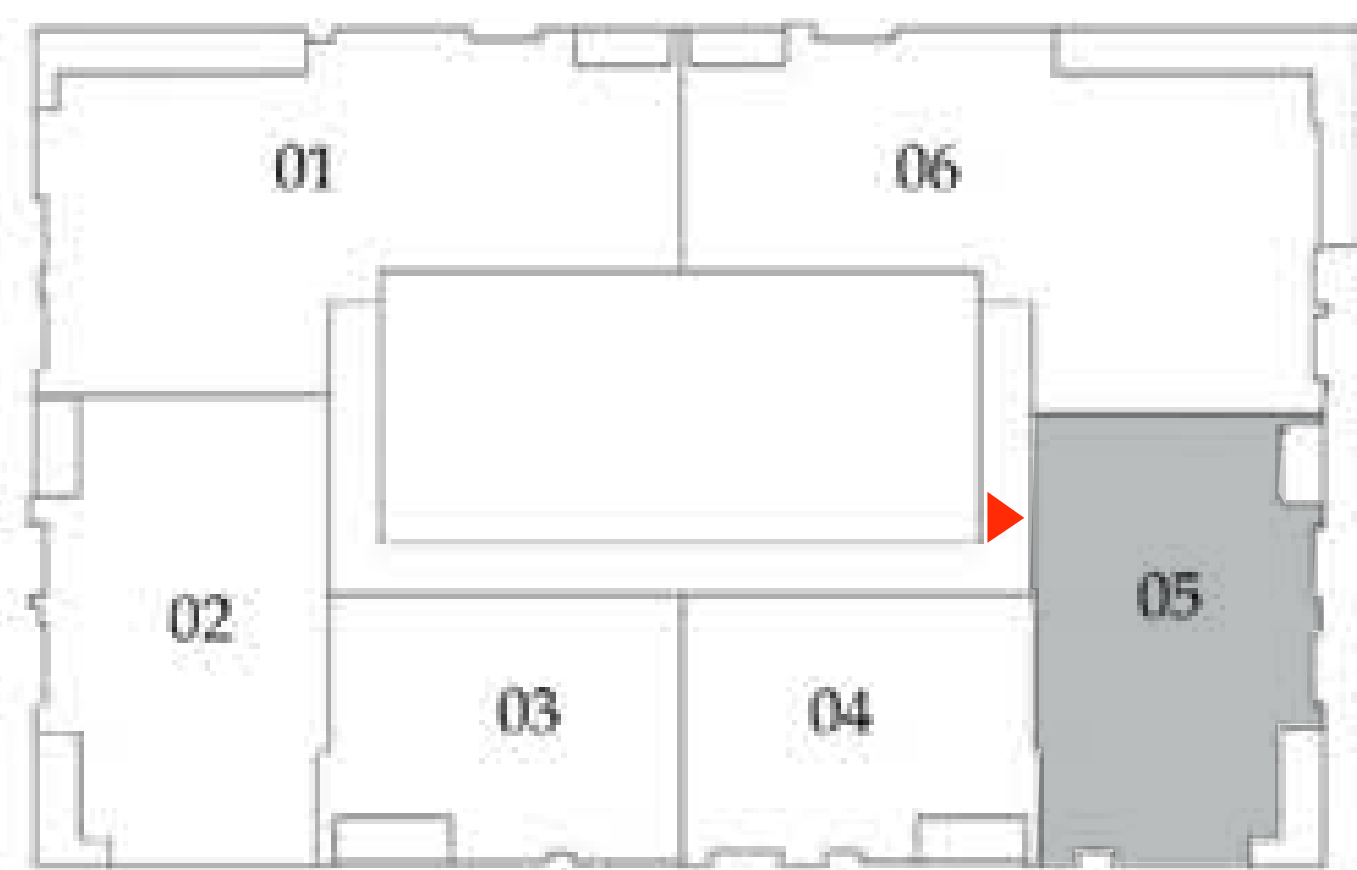
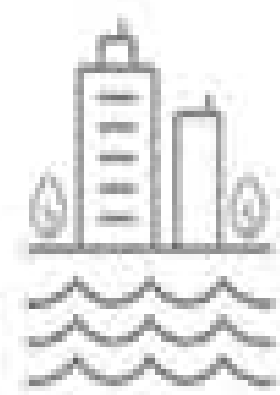

KEY SECTION





# CREEK WATERS 2

DUBAI CREEK HARBOUR

## 4 BEDROOM

LEVELS 39 - 48      UNIT 06

SUITE AREA	2,254.61 SQ.FT.	209.46 SQ.M.
BALCONY AREA	376.95 SQ.FT.	35.02 SQ.M.
<hr/>		
TOTAL AREA	2,631.56 SQ.FT.	244.48 SQ.M.

KEY PLAN

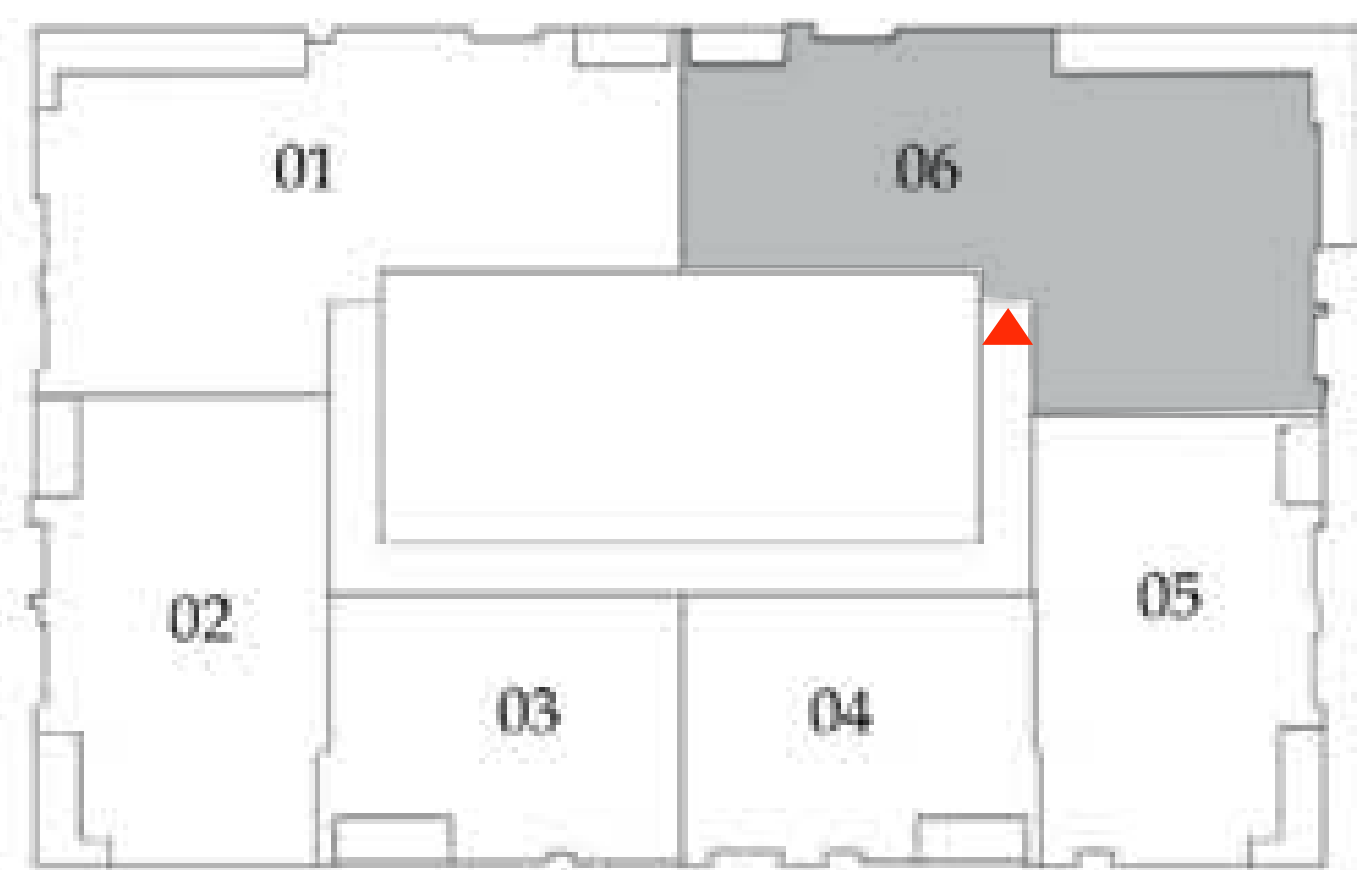
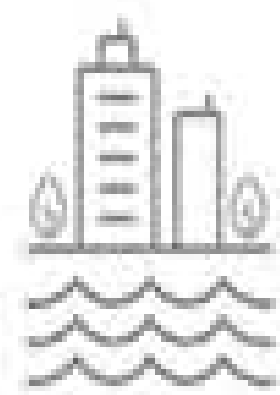

KEY SECTION



FLOOR PLAN 1. All dimensions are in imperial and metric, and measured from finish to finish excluding construction tolerances. 2. All materials, dimensions, and drawings are approximate only. 3. Information is subject to change without notice, at developer's absolute discretion. 4. Actual area may vary from the stated area. 5. Drawings not to scale. 6. All images used are for illustrative purposes only and do not represent the actual size, features, specifications, fittings, and furnishings. 7. The developer reserves the right to make revisions / alterations, at it's absolute discretion, without any liability whatsoever.



# CREEK WATERS 2

DUBAI CREEK HARBOUR

## 4 BEDROOM

LEVEL 49      UNIT 01

SUITE AREA	2,559.66 SQ.FT.	237.80 SQ.M.
BALCONY AREA	244.13 SQ.FT.	22.68 SQ.M.
TOTAL AREA	2,803.78 SQ.FT.	260.48 SQ.M.

KEY PLAN



KEY SECTION



FLOOR PLAN 1. All dimensions are in imperial and metric, and measured from finish to finish excluding construction tolerances. 2. All materials, dimensions, and drawings are approximate only. 3. Information is subject to change without notice, at developer's absolute discretion. 4. Actual area may vary from the stated area. 5. Drawings not to scale. 6. All images used are for illustrative purposes only and do not represent the actual size, features, specifications, fittings, and furnishings. 7. The developer reserves the right to make revisions / alterations, at it's absolute discretion, without any liability whatsoever.



# CREEK WATERS 2

DUBAI CREEK HARBOUR

## 3 BEDROOM

LEVEL 49      UNIT 02

SUITE AREA	1,484.02 SQ.FT.	137.87 SQ.M.
BALCONY AREA	176.42 SQ.FT.	16.39 SQ.M.
<hr/>		
TOTAL AREA	1,660.44 SQ.FT.	154.26 SQ.M.

KEY PLAN

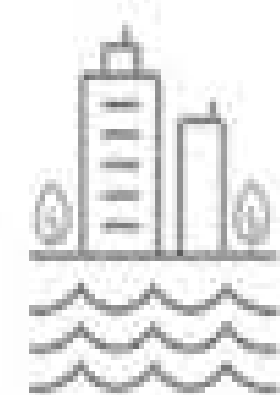

KEY SECTION





# CREEK WATERS 2

DUBAI CREEK HARBOUR

## 3 BEDROOM

LEVEL 49      UNIT 03

SUITE AREA	1,465.29 SQ.FT.	136.13 SQ.M.
BALCONY AREA	86.76 SQ.FT.	8.06 SQ.M.
<hr/>		
TOTAL AREA	1,552.05 SQ.FT.	144.19 SQ.M.

KEY PLAN

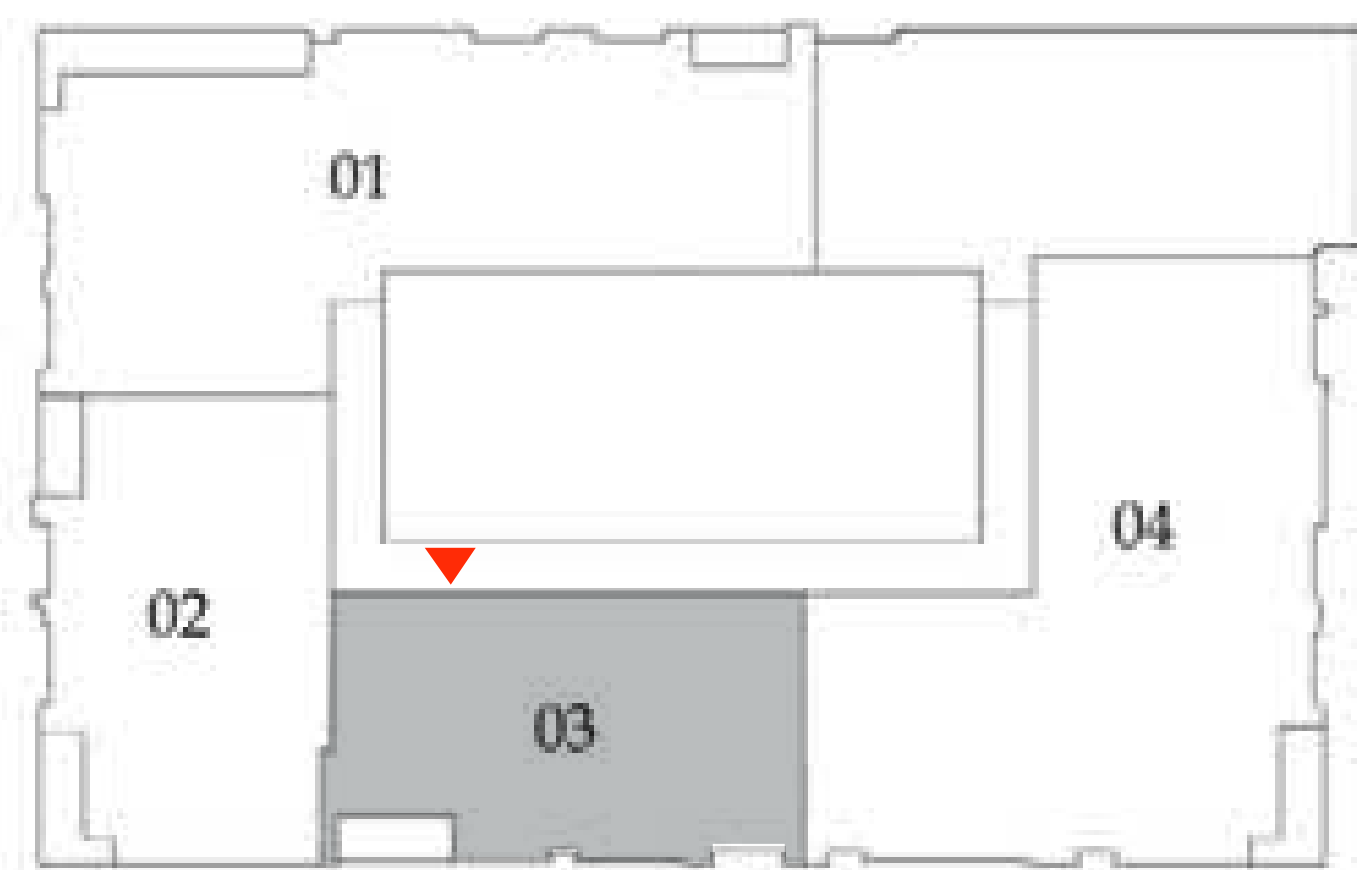
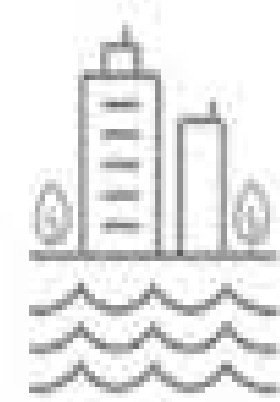

KEY SECTION





# CREEK WATERS 2

DUBAI CREEK HARBOUR

## 4 BEDROOM

LEVEL 50      UNIT 01

SUITE AREA	2,562.46 SQ.FT.	238.06 SQ.M.
BALCONY AREA	244.13 SQ.FT.	22.68 SQ.M.
TOTAL AREA	2,806.59 SQ.FT.	260.74 SQ.M.

KEY PLAN

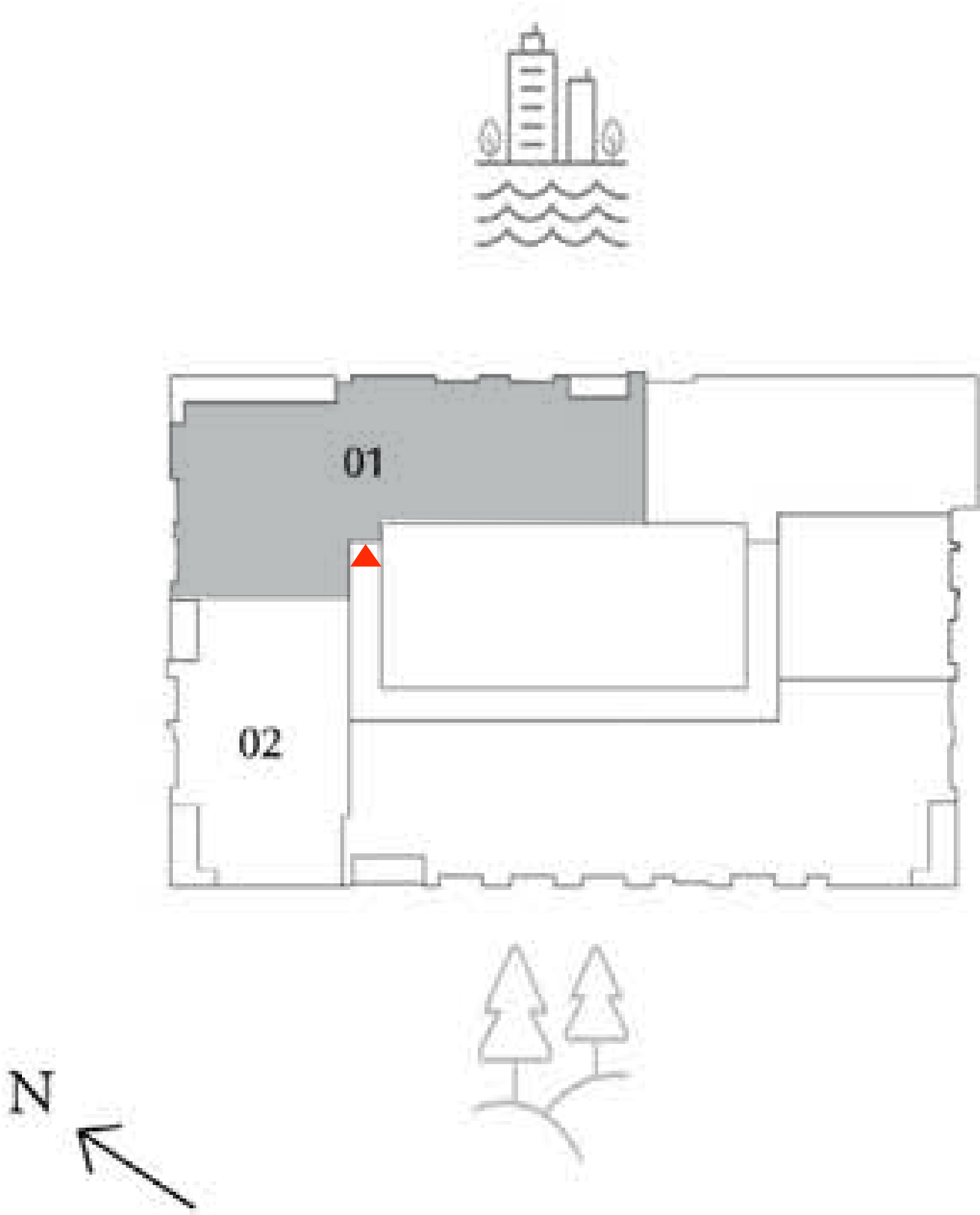

KEY SECTION



FLOOR PLAN 1. All dimensions are in imperial and metric, and measured from finish to finish excluding construction tolerances. 2. All materials, dimensions, and drawings are approximate only. 3. Information is subject to change without notice, at developer's absolute discretion. 4. Actual area may vary from the stated area. 5. Drawings not to scale. 6. All images used are for illustrative purposes only and do not represent the actual size, features, specifications, fittings, and furnishings. 7. The developer reserves the right to make revisions / alterations, at it's absolute discretion, without any liability whatsoever.



# CREEK WATERS 2

DUBAI CREEK HARBOUR

## 3 BEDROOM

LEVEL 50      UNIT 02

SUITE AREA	1,486.60 SQ.FT.	138.11 SQ.M.
BALCONY AREA	176.53 SQ.FT.	16.40 SQ.M.
<hr/>		
TOTAL AREA	1,663.13 SQ.FT.	154.51 SQ.M.

KEY PLAN



KEY SECTION

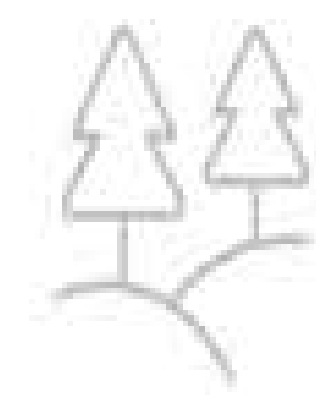

FLOOR PLAN 1. All dimensions are in imperial and metric, and measured from finish to finish excluding construction tolerances. 2. All materials, dimensions, and drawings are approximate only. 3. Information is subject to change without notice, at developer's absolute discretion. 4. Actual area may vary from the stated area. 5. Drawings not to scale. 6. All images used are for illustrative purposes only and do not represent the actual size, features, specifications, fittings, and furnishings. 7. The developer reserves the right to make revisions / alterations, at it's absolute discretion, without any liability whatsoever.





For more information or to book a viewing tour get in touch  
with our Off Plan & Investment team today:

**+971 4 302 5800**

**info@hausandhaus.com**

**www.hausandhaus.com**

**Award-winning Dubai Real Estate agency**