



Flame Tree Ridge, Jumeirah Golf Estates

haus & haus Real Estate Broker | www.hausandhaus.com

Olga Pikina, Senior Consultant | +971 (0) 4 302 5833 | +971 (0) 58 577 5888 | olga@hausandhaus.com

haus&haus

Flame Tree Ridge

Jumeirah Golf Estates

 4  5  5170 sq.ft

Property Description

haus & haus is proud to present this custom built 4BR villa in Flame Tree Ridge which is set on a plot of 5,898 sq.ft and has the best unique view of the green. This high-end community features a selection of architectural styles which bring to life your dreams of resort living.

Property Features

- 4 bedrooms
- 5 bathrooms
- Open plan kitchen
- BUA 5,170 sq.ft
- Plot 5,898 sq.ft
- Custom Built
- Amazing view of fairway
- 2 cars garage
- Call Olga on +971 (0)58 577 5888 for viewing

Asking Price: AED 7,875,000

Available:

Brand New and Vacant

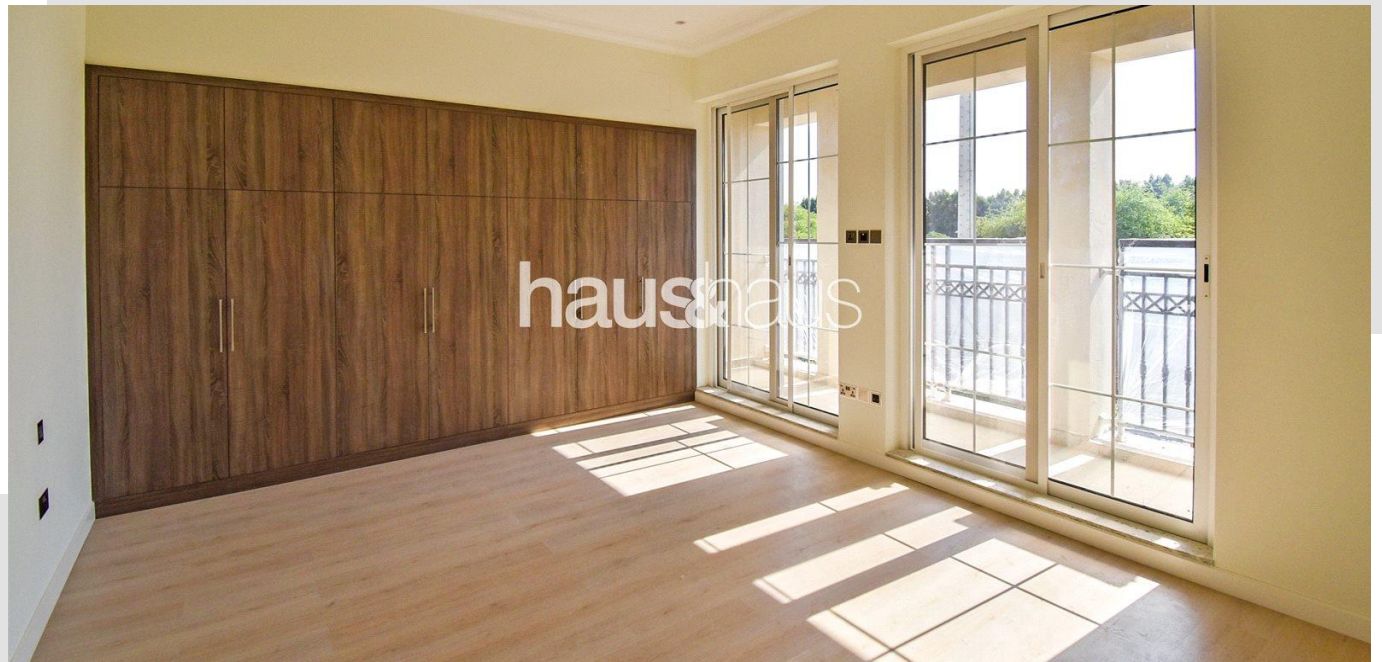

Flame Tree Ridge

Jumeirah Golf Estates





For viewing and more information,
please contact our property specialist:



Olga Pikina

Senior Consultant | BRN: 33571

t: +971 (0) 4 302 5833

m: +971 (0) 58 577 5888

e: olga@hausandhaus.com

Disclaimer

Every attempt has been made to ensure accuracy, however these property particulars are approximate and for illustrative purposes only. They have been prepared in good faith and they are not intended to constitute part of an offer of contract. We have not carried out a structural survey and the services, appliances and specific fittings have not been tested. All photographs, measurements, floor plans and distances referred to

are given as a guide only and should not be relied upon for the purchase of any fixture or fittings. Lease details, service charges and ground rent (where applicable) are given as a guide only and should be checked prior to agreeing a sale. The copyright of details, photographs and floor plans remain exclusive to haus & haus Real Estate Broker.