



Lime Tree Valley, Jumeirah Golf Estates

Lime Tree Valley

Jumeirah Golf Estates

 5  6  6006 sq.ft

Property Description

haus & haus is thrilled to welcome to the market this 5 bed villa in Lime Tree Valley. Downstairs are 3 large family rooms, dining area, fully fitted kitchen along with breakfast area, laundry room & maids room, as well as a guest en-suite bedroom & study room with direct access to the yard.

Property Features

- BUA: 6,000 sq.ft
- Plot: 10,111 sq.ft
- Triple Height Entrance Lobby
- Breakfast Room
- Formal Dining Room
- Formal Living Room
- En-Suite Guest Bedroom, Home Office
- Maids Room

AED 650,000 per month

Available:

End September 2022



Lime Tree Valley

Jumeirah Golf Estates

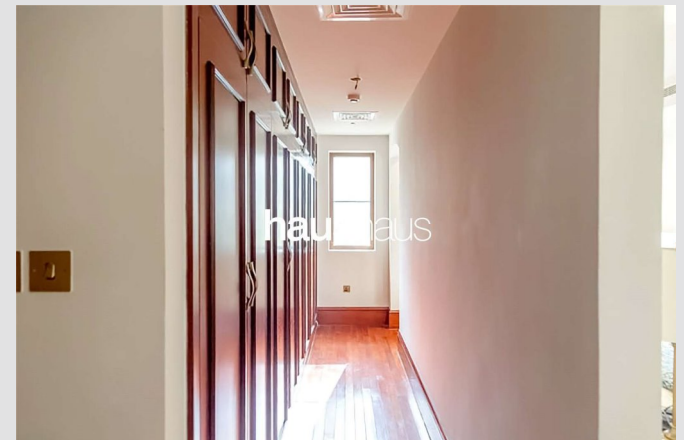



For viewing and more information,
please contact our property specialist:



Sarah Mcallister

Consultant | BRN: 34452

t: +971 (0) 4 302 5925

m: +971 (0) 58 599 2945

e: sarah.m@hausandhaus.com

Disclaimer

Every attempt has been made to ensure accuracy, however these property particulars are approximate and for illustrative purposes only. They have been prepared in good faith and they are not intended to constitute part of an offer of contract. We have not carried out a structural survey and the services, appliances and specific fittings have not been tested. All photographs, measurements, floor plans and distances referred to

are given as a guide only and should not be relied upon for the purchase of any fixture or fittings. Lease details, service charges and ground rent (where applicable) are given as a guide only and should be checked prior to agreeing a sale. The copyright of details, photographs and floor plans remain exclusive to haus & haus Real Estate Broker.