



Al Wasl Villas, Al Wasl

Al Wasl Villas

Al Wasl

 6  8  6400 sq.ft

Property Description

Once a quiet neighborhood made up primarily of residential villas, Al Wasl is now buzzing with some of the city's most happening hotspots. Meaning 'the connection' in Arabic, Al Wasl runs parallel to Jumeirah Beach Road and Sheikh Zayed Road, and, as the name suggests, is the perfect place for locals and visitors to connect.

Property Features

- 6 Bedrooms
- Luxury Villa at Al Wasl Road
- 5min to Dubai Mall, 3min to city walk & behind box park
- Modern Design, External Natural Stone Cladding
- Closed Parking with A/C (space enough for 2cars + 1motor cycle)
- BUA: 6400 sq.ft
- Laundry room and Maid Room
- Overflow swimming pool with waterfall & wooden pool deck
- German Heavy Kitchen with store
- Family sitting area

Asking Price: AED 15,000,000

Available: VOT

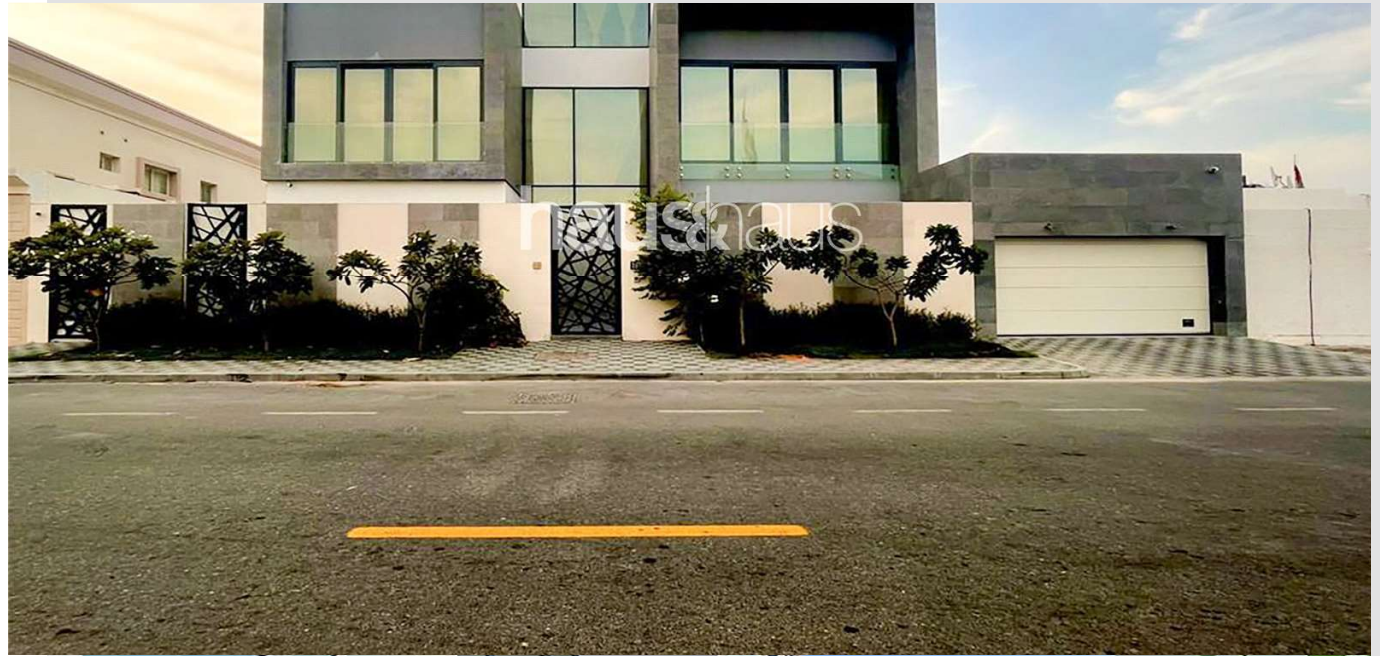

Al Wasl Villas

Al Wasl

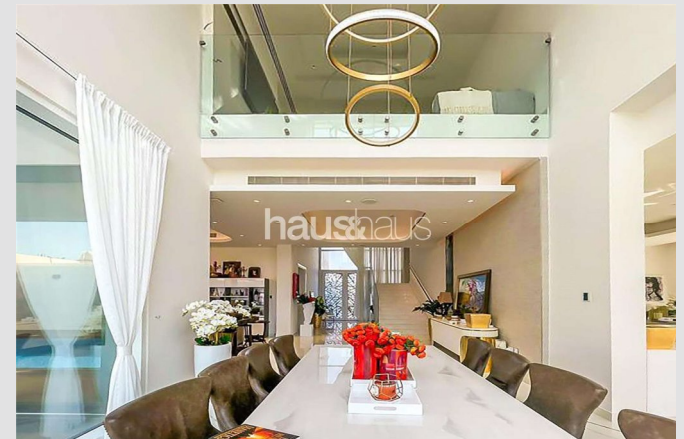



For viewing and more information,
please contact our property specialist:

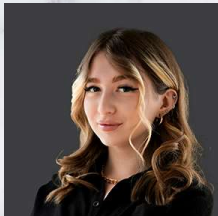

Fara Bakhtierzoda

Consultant | BRN: 53264

t: +971 (0) 4 302 5910

m: +971 (0) 58 505 9995

e: fara@hausandhaus.com

Disclaimer

Every attempt has been made to ensure accuracy, however these property particulars are approximate and for illustrative purposes only. They have been prepared in good faith and they are not intended to constitute part of an offer of contract. We have not carried out a structural survey and the services, appliances and specific fittings have not been tested. All photographs, measurements, floor plans and distances referred to

are given as a guide only and should not be relied upon for the purchase of any fixture or fittings. Lease details, service charges and ground rent (where applicable) are given as a guide only and should be checked prior to agreeing a sale. The copyright of details, photographs and floor plans remain exclusive to haus & haus Real Estate Broker.