

Peninsula One, Business Bay

haus & haus Real Estate Broker | www.hausandhaus.com

Mehron Mashayekh, Consultant | +971 (0) 4 302 5842 | +971 (0) 58 595 8816 | mehron@hausandhaus.com

haus&haus

Peninsula One

Business Bay



1



385 sq.ft

Property Description

Peninsula is an emerging oasis on the doorstep of Downtown and Burj Khalifa. Occupying an island site in the heart of Dubai, this new waterfront community is being master-planned by Select Group. Payment plan 30% paid, 70% due handover expected Q4 2024.

Property Features

- Peninsula One by Select Group
- Residential master development
- Unique waterfront destination
- Fantastic investment opportunity
- Studio unit Type TC
- Balcony with Dubai skyline views
- Payable now Including fees 517,000
- Payable at handover 504,000
- Expected Construction Handover Q4 2024

Asking Price: AED 950,000



Peninsula One

Business Bay

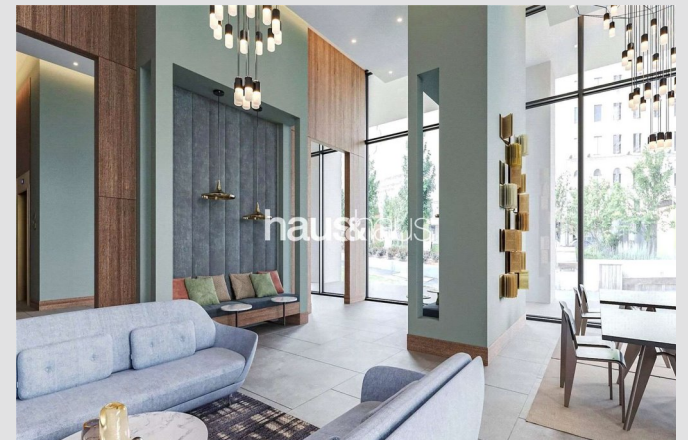



For viewing and more information,
please contact our property specialist:



Mehron Mashayekh

Consultant | BRN: 52384

t: +971 (0) 4 302 5842

m: +971 (0) 58 595 8816

e: mehron@hausandhaus.com

Disclaimer

Every attempt has been made to ensure accuracy, however these property particulars are approximate and for illustrative purposes only. They have been prepared in good faith and they are not intended to constitute part of an offer of contract. We have not carried out a structural survey and the services, appliances and specific fittings have not been tested. All photographs, measurements, floor plans and distances referred to

are given as a guide only and should not be relied upon for the purchase of any fixture or fittings. Lease details, service charges and ground rent (where applicable) are given as a guide only and should be checked prior to agreeing a sale. The copyright of details, photographs and floor plans remain exclusive to haus & haus Real Estate Broker.