

Burj Crown, Downtown

haus & haus Real Estate Broker | www.hausandhaus.com

Mehron Mashayekh, Consultant | +971 (0) 4 302 5842 | +971 (0) 58 595 8816 | mehron@hausandhaus.com

haus&haus

Burj Crown

Downtown

 2  2  1061 sq.ft

Property Description

Burj Crown enjoys a prestigious Downtown location on the trend-setting Sheikh Mohammed bin Rashid Boulevard. From here, it's just a short stroll to Dubai's iconic landmarks such as Burj Khalifa, The Dubai Mall, The Dubai Fountain, Dubai Opera and Burj Park.

Property Features

- Two Bed
- EMAAR
- Exclusive
- BLVD facing
- Outdoor Kid's Area
- Dedicated BBQ Area
- Multi Swimming Pools
- Heart of Downtown
- Payment plan
- Amount required now incl fee 2,070,096
- Amount required 100% construction 642,866
- 24-month post-handover payment plan 428,581

Asking Price: AED 2,950,000

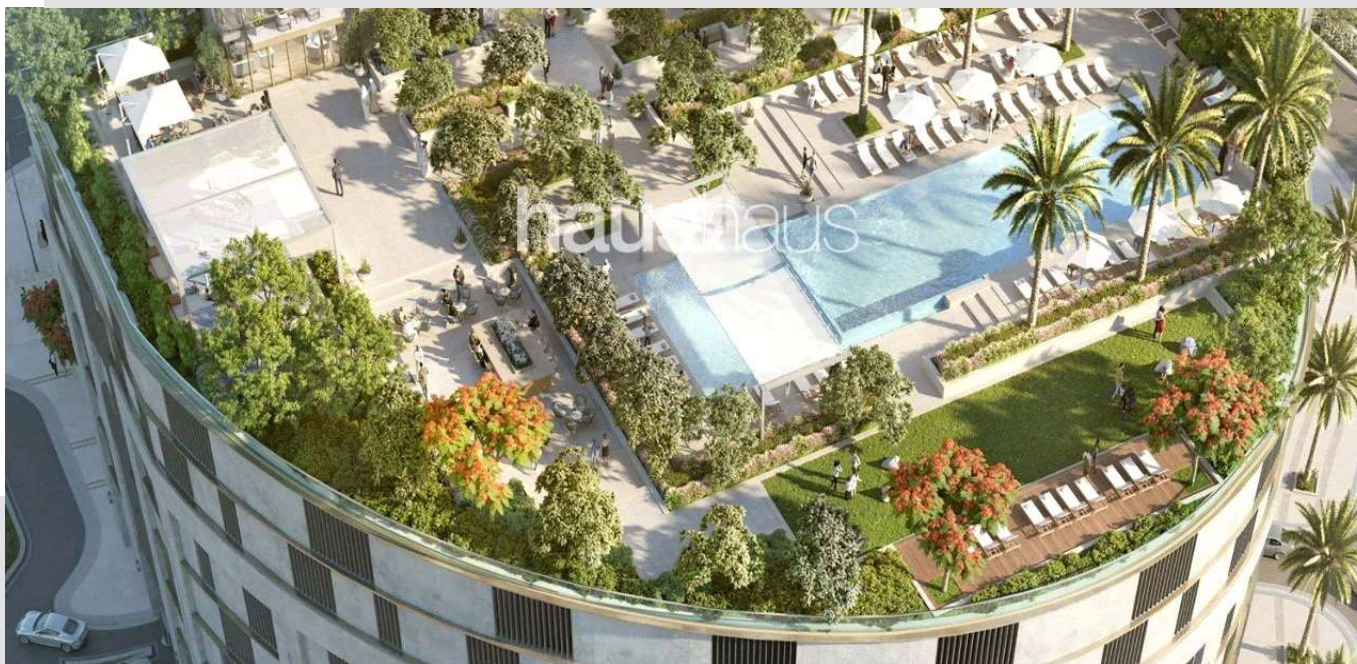

Burj Crown

Downtown

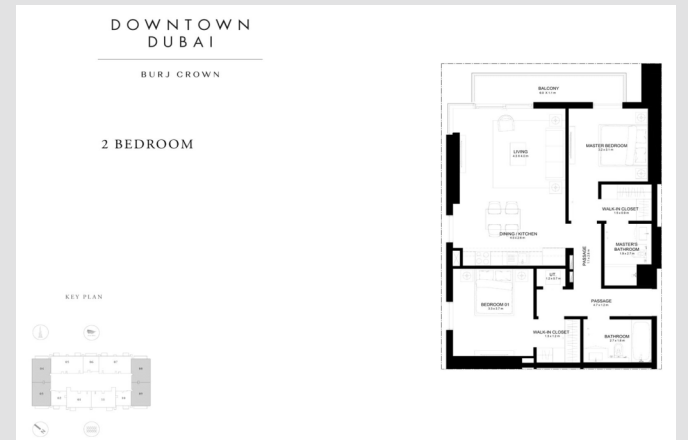
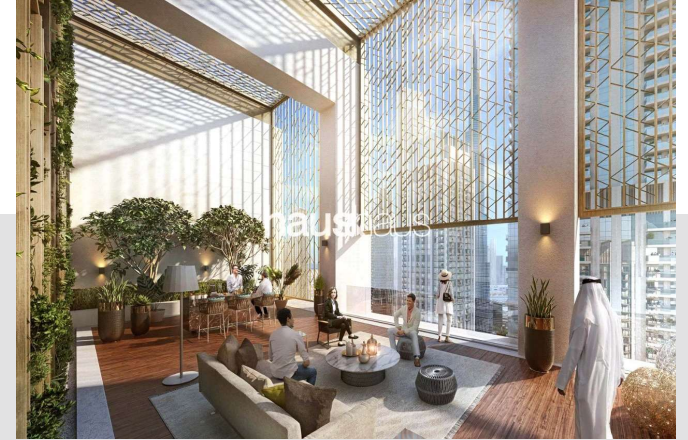



For viewing and more information,
please contact our property specialist:



Mehron Mashayekh

Consultant | BRN: 52384

t: +971 (0) 4 302 5842

m: +971 (0) 58 595 8816

e: mehron@hausandhaus.com

Disclaimer

Every attempt has been made to ensure accuracy, however these property particulars are approximate and for illustrative purposes only. They have been prepared in good faith and they are not intended to constitute part of an offer of contract. We have not carried out a structural survey and the services, appliances and specific fittings have not been tested. All photographs, measurements, floor plans and distances referred to

are given as a guide only and should not be relied upon for the purchase of any fixture or fittings. Lease details, service charges and ground rent (where applicable) are given as a guide only and should be checked prior to agreeing a sale. The copyright of details, photographs and floor plans remain exclusive to haus & haus Real Estate Broker.